

\$5.00



Classic
356

Parts and Technical Reference Catalog



Like getting an updated birth certificate. Years later.

The Classic Technical Certificate includes original vehicle data, verified engine & transmission numbers, and the results of our extensive technical inspection and evaluation performed at your Porsche Classic Partner. To learn more about your vehicle, place your order with them today. Porsche. There is no substitute.



Porsche Classic.

©2019 Porsche Cars North America, Inc. Porsche recommends seat belt usage and observance of traffic laws at all times. Contact us at 1-800-PORSCHE, porscheusa.com or porschedealer.com.

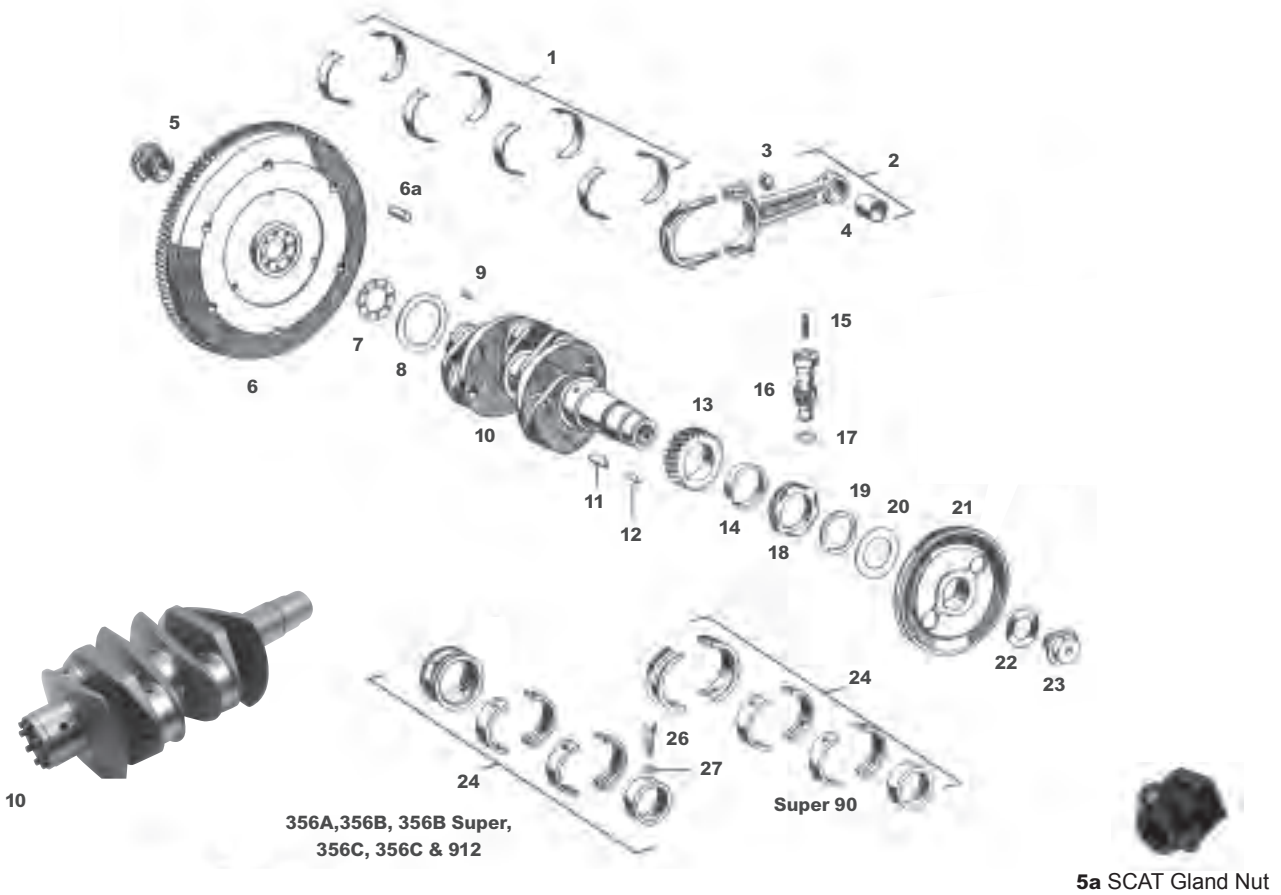

PORSCHE

1 - 16	Engine Crankshaft Parts, Engine Lubrication, Engine Sheet Metal, Pistons, Rings, Cylinders, and Valve Train.
17 - 20	Heat & Exhaust Heating System Parts: Air Hoses, Vent and Defroster Covers and Heater Slides. Exhaust System: USA and European versions, Clamps, Gaskets, Mufflers and Chrome Exhaust Tips.
21 - 30	Fuel System Fuel Pump and Carburetor Components, Gaskets, Conversion Kits, Rebuild Kits, Air Filters, Fuel Cocks and Fuel Tank Components.
31 - 38	Transmission Transmission Parts; Transaxle Mounts, Speedi Sleeves, Repair Sets, Bearings, Differential Components, Clutches and Clutch Components.
39 - 48	Suspension Front Suspension Parts; Bushings, Grease Fittings, Tie Rods, Steering Box Parts, and Steering Wheel Components. Rear Suspension Parts, Wheels, Hubcaps, J acks and Accessories.
49 - 58	Wheels/Brakes Brake Lines, Bridge Pipes, Wheel Cylinders, Drum Brake System Components, Mastercylinders and Disc Brake System Components.
59 - 64	Cables & Levers Pedals, Cable Housings, Brake Cables, Heater and Hood Cables, Shift Couplers and Boots, Shift Lever Components.
65 - 119	Body Rubber Seals, Exterior Body Panels, Structural Body Parts, Door and Window Parts and Seals, Glass, Bumpers and Parts, Exterior Trim, Emblems, Badges, Decals, Convertible Tops, Carpet Sets, Upholstery, Seat and Interior Parts.
120 - 138	Electrical Engine & Tune Up Parts, Starters, Switches, Generators, Battery and Fuse Boxes, Dashboard and Interior items, Knobs, Windshield Wiper, Washer Parts, Front and Rear Lights and Reflectors, Bulbs and Fuses.
139 - 162	Other Product and Services Hardware Sets, Tool Kits, Travel Kits, Technical Books, Chemicals, Special Tools, Color Chart, Body and Engine Identification Table, Ordering Policy and Warranty.

5 Stoddard's Heavy Duty Flywheel Gland Nut
 NLA.102.025.01
 Machined from 4140 steel and tested to 700 lb-ft of torque. (Porsche Factory recommended torque is 400-450 lb-ft) Special washer included. Fits all 356 & 912 engines.

Note: Each time the gland nut is removed, it must be replaced with a new one.

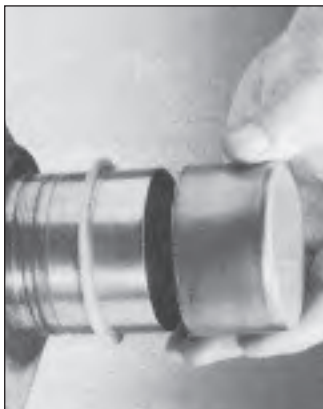

“Speedi Sleeves” to Repair Worn, Grooved Seal Surfaces

Over time, sealing surfaces will become grooved, making a good seal impossible. The most economical and fastest method of shaft repair is to install the CR Speedi Sleeve. Speedi Sleeve is a precision engineered piece of stainless steel. Its ultra-thin wall design allows it to be used without changing the seal size, and its finish is perfect for lip sealing applications. Speedi Sleeve is built with a removable installation flange. The installation tool included in every box allows the seal to be put on. This avoids the possibility of distortion from heat or other installation methods.

Note: A speedi sleeve for the transmission main shaft is also available. Please see the transmission section.

- SIC.102.991.89..... Crankshaft (pulley end) all 356, 912
- SIC.102.992.41..... Crankshaft (flywheel end) all 356, 912

Parts not listed may be available. Please inquire or check our website.

1 Rod Bearing Sets

Note: 356, 356A rod bearings are no longer available. The 356B, C, SC & 912 rod bearings have tabs on the opposite side. In order to use the later bearings on an earlier car, a notch must be machined into the connecting rods. The only other option is to replace the connecting rods (the later, stronger style is all that is available).

616.103.142.02.SET Rod bearings, standard.....	356B, 356C, SC, 912
616.103.142.52.SET Rod bearings, 1st under (0.25mm)	356B, 356C, SC, 912
616.103.142.62.SET Rod bearings, 2nd under (0.50mm)	356B, 356C, SC, 912
616.103.142.72 Rod bearing, 3rd under (0.75mm) Sold Individually, 8 req'd.....	356B, 356C, SC, 912
2 616.103.012.02 Connecting rod, late style, 4 req'd	all 356, 912
NLA.103.012.05 Connecting rod set, Crower "I" beam.....	all 356, 912
NLA.103.012.06 Connecting rod set, Crower "H" beam	all 356, 912
3 502.03.114 Connecting rod nuts, Factory, 8 req'd	all 356, 912

Note: Connecting rod nuts must be replaced every time they are removed. Do not reuse old rod nuts.

4 SIC.103.131.01Solid wrist pin connecting rod bushings, 4 req'd.....	all 356, 912
5 NLA.102.025.01Stoddard Flywheel gland nut, with special washer	all 356, 912
5a NLA.102.025.02 SCAT gland nut, with roller bearing.....	356, 912

Note: The gland nut must be replaced every time it is removed. Do not reuse the old gland nut. Recommended torque is 400-450 lb-ft.

6 502.102.116.00 Flywheel, 180mm.....	356, 356A, 356B
616.102.201.04 Flywheel, Porsche Classic Part	Super 90
NLA.102.201.02 Flywheel, 200mm.....	Super 90
NLA.102.201.03 Flywheel, 200mm.....	356C, SC
616.102.201.03 Flywheel, 200mm.....	356C, SC
616.102.204.01 Flywheel, 200mm.....	912
6a 999.012.014.00 Pressure plate dowel pin.....	912

Note: If you resurface your 912 flywheel, put a steel washer of the same thickness as the material removed under the release fork pivot ball to insure proper clutch operation.

7 502.02.301 Metal flywheel seal to crankshaft	all 356, 912
8	Flywheel Spacer	

Note: Use only one flywheel spacer to achieve proper crankshaft end play, for Super 90 only.

All 356, 912 (except Super 90)

369.02.107.1 0.8 mm	369.02.107.5 1.0mm
369.02.107.2 0.85 mm	369.02.107.6 1.05mm
369.02.107.3 0.9 mm	NLA.02.107.7 1.1mm
369.02.107.4 0.95 mm	NLA.02.107.8 1.15mm

9 900.109.004.00 Dowel pin for flywheel, 8 req'd	all 356, 912
10 616.102.013.03 Crankshaft, no counterweights.....	356C
NLA.102.015.01 Crankshaft, with counterweights.....	356SC, 912
NLA.102.015.05 SCAT Crankshaft, forged billet	356SC, 912

Note: The aftermarket 356SC, 912 crankshaft is an economical replacement for the original. It is Brazilian forged and German machined.

[continued on page 3]



[see diagram on page 1]

Parts not listed may be available. Please inquire or check our website.

- 11 901.102.147.00..... Woodruff key for timing gear all 356, 912
- 12 N.O12.709.1..... Woodruff key for pulley all 356, 912
- 13 539.02.105..... Steel crankshaft timing gear all 356, 912
- 14 539.102.106 00..... Spacer..... all 356, 912
- 15 539.09.103..... Spring for distributor drive..... all 356, 912
- 16 539.09.101..... Shaft for distributor drive..... all 356, 912
- 17 539 09 102..... Shim for distributor drive all 356, 912
- 18 546.102.110.01 Bronze crankshaft distributor drive gear all 356, 912

Note: Replace the bronze distributor drive gear during engine rebuild to reduce ignition timing wander.

- 19 901.102.148.00..... Lock ring all 356, 912
- 20 616.102.163.01..... Sealing washer for pulley all 356, 912
- 21 NLA.02.113 4-hole crank pulley..... 356A, B, C, 912
- 22 539.02.111 Spring washer all 356, 912
- 23 539.02.112 Bolt..... all 356, 912

24 Main Bearing Sets

Note: Original style and non-standard bearings are now more difficult to obtain. 356 two piece case main bearing sets are no longer available. We have a limited number of 2nd and 3rd cut line-bore bearings. Check for latest bearing availability.

Crankshaft/Crankcase	Alloy Main Bearings			Steel Backed Main Bearings	
	356,356A, B	Super 90	356, SC, 912	356, 356A, B	356C, SC, 912
Standard /Standard	546.101.901.00	616.100.130.00	616.100.138.00	NLA.101.901.00	NLA.100.138.00
inside .25mm / outside standard	546.101.901.50	(inquire)	616.100.138.50	NLA.101.901.50	NLA.100.138.50
inside .50mm / outside standard	546.101.901.55	(inquire)	616.100.138.55	NLA.101.901.55	NLA.100.138.55
inside standard / outside .25mm	546.101.901.60	(inquire)	616.100.138.60	NLA.101.901.60	NLA.100.138.60
inside .75mm / outside standard	546.101.901.65	(inquire)	616.100.138.65	NLA.101.901.65	NLA.100.138.65
inside .25mm / outside .25mm	546.101.901.70	(inquire)	616.100.138.70	NLA.101.901.70	NLA.100.138.70
inside .50mm / outside .25mm	546.101.901.75	(inquire)	616.100.138.75	NLA.101.901.75	

- 25 539.01.110..... Dowel pin for bearing #1 356A/B Normal, Super
- 616.101.172.00..... Dowel pin for bearing #1 356C, SC
- 26 539.01.115..... Set screw for bearing #4 356A, B, C, 912
- 27 900.028.024.01..... Washer for above set screw..... 356A, B, C, 912



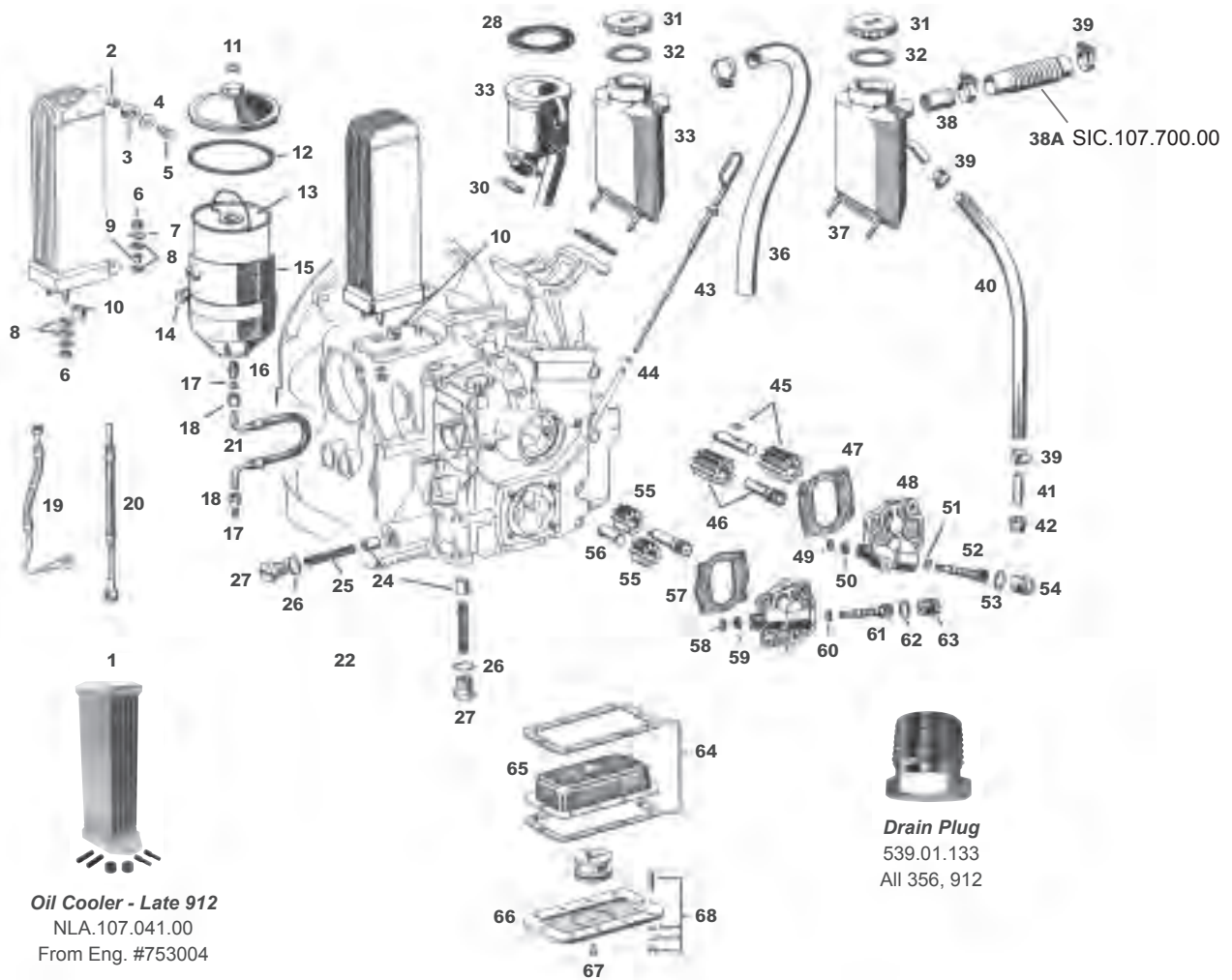

Parts not listed may be available. Please Inquire

Items 2 through 10 fit late 912's (from engine #753004) with the tab top oil cooler.

- | | | | | | |
|---|----------------|------------------|----|----------------|-----------------|
| 1 | NLA.107.041.00 | Oil cooler | 6 | 900.910.012.02 | Nut, 3 req'd |
| 2 | 616.107.542.00 | Distance bushing | 7 | 616.107.545.00 | Special washer |
| 3 | N.A.107.543.00 | Rubber bushing | 8 | 999.701.142.40 | O-ring, 6 req'd |
| 4 | 999.025.048.02 | Washer | 9 | 616.107.541.00 | Bushing |
| 5 | 900.75.017.02 | Special bolt | 10 | 999.704.132.50 | Seal ring |

Note: 356's & 912's used three brands of oil filters. The Mann filter was used on the early 356 (or "Pre-A") and possibly a few very early 356 A's. This filter canister is identified by a 10mm bolt. The rest of the cars used either the H-filter (which is identified by a 16mm bolt) or the Fram filter (which is identified by a 12mm bolt). Since there are no chassis or engine breaks which denote the use of these filters, it is best to measure the bolt when identifying your filter. H-filter canisters are generally either all silver or silver with a black cover while Fram canisters are orange with a black cover. See the chemical section for a complete list of filter cannister spray paint.

Items 11 through 18 fit all 356's & 912's

- | | | |
|----|----------------|--|
| 11 | 900.123.006.25 | Copper washer for cover, Fram 12x18mm size |
| 12 | 900.123.019.20 | Copper washer for cover, H-filter 16x22mm size cartridge |
| 13 | NLA.07.827 | Filter cartridge, includes gasket, fits all 3 brands |
| 14 | 546.09.301 | Strap for oil canister |
| 15 | 546.07.800 | Complete oil filter assembly, with cartridge |
| 16 | 900.105.001.02 | Fitting, outlet oil line to oil canister, 2 req'd |

17	900.102.001.02	Sleeve, 2 req'd 356 - early 356A, 3 req'd	late 356A - 912
18	900.104.001.02	Nut for sleeve, # req'd same as item #18	
19	539.07.818	Inlet oil line with sleeve & nut, original braided covering (1600 to eng. #67000, 1600S to eng. #81200)	356, 356A
20	616.07.818	Inlet oil line with sleeve and nut, original braided covering (1600 from eng. #67001, 1600S from eng. #81201)	356A, 356B, 356C, 912
21	539.07.826	Outlet oil line with sleeve and nut, original braided covering	all 356, 912
22	PCG.107.912.50	Oil cooler kit	all 356, 912

Note: This is a kit from Porsche Cars NA which includes all necessary parts to adapt to any 356 or 912 engine. Please note that it is different in appearance from the original coolers (see photo). This is currently the only oil cooler available for 356's and early 912's (up to engine #753003). Instructions included.

23	616.01.123	Seal ring, early style oil cooler, 2 req'd	all 356, early 912 (to eng. #753003)
24	616.107.511.00	Oil pressure relief piston, 2 req'd	356B, 356C & 912
25	999.521.016.00	Oil pressure relief spring, 2 req'd	356B, 356C & 912
26	900.123.025.70	Copper washer, 2 req'd	356B, 356C & 912
27	999.064.010.02	Plug, 2 req'd	356B, 356C & 912
28	539.07.726	Oil breather cover gasket	356, 356A, 356BT5, 356BT6 (with American heater system)
29	539.07.075	Oil breather	356, 356A, 356BT5, 356BT6 (with American heater system)
30	000.97.301	Oil breather base seal	356, 356A, 356BT5, 356BT6 (with American heater system)
31	PCG.207.271.00	Oil cap with gasket	356BT6 (with European heater system), 356C, 912
	999.211.004.00	Oil cap, "OEL"	356C, 912
32	901.201.272.00	Gasket for oil cap	356BT6 (with European heater system), 356C, 912
33	616.107.079.02	Oil breather, early	356C (with American heater system)
34	616.107.792.01	Oil breather base gasket	356BT6 (with European heater system), 356C, 912
35	N.024.115.1	Clamp	356BT6, 356C (with European heater system)
	999.512.346.00	Clamp	356C (with American heater system)
36	616.107.791.00	Hose	356BT6, 356C (with European heater system)
37	616.107.079.03	Oil breather (late)	912
38	901.107.729.00	Fitting, screen	912
38A	SIC.107.700.00	Breather hose	912

Note: This hose can be used on the 356C by super gluing part #999.704.173.50 into the large end & then clamping it to the breather. Be sure that the glue is completely dry before installing.

39	999.512.134.02	Clamps, 2 req'd	912
40	N.020.359.1	Hose, sold by the meter	912
41	616.107.727.00	Connecting pipe, breather hose to cylinder head	912
42	999.702.047.50	Grommet	912
	616.104.393.00	Metal plug for left cylinder head - inserts into grommet	912
43	616.07.070	Dip stick all	356, 912
44	539.07.709	Dip stick seal all	356, 912

Items 45 through 54 fit the late style "large" oil pump. 356B, 356C, 912 from engine #601995 (1600), 85941 (1600S), 800150 (1600 Super 90)

- 45 616.107.016.01Upper oil pump gear
- 46 616.107.015.01Lower oil pump gear
356B, 356Cw/mechanical tach
NLA.107.017.00Lower oil pump gear
356C w/electric tach, 912
- 47 616.107.902.01Gasket for oil pump cover
- 48 616.107.107.01Oil pump cover
- 49 369.05.707Shim, tach drive shaft
- 50 539.07.117Oil seal, tach drive shaft
- 51 369.05.718Spacer, 0.8mm, quantity as req'd
369.05.719Spacer, 0.6mm, quantity as req'd
369.05.720Spacer, 0.5mm, quantity as req'd
- 52 616.118.205.01Tach drive shaft
- 53 900.123.010.20Seal ring for plug
- 54 616.107.109.00Plug for tach drive

Items 55 through 63 fit the early style "small" oil pump. 356 through early 356B up to engine #601994 (1600), 85940 (1600S), 800149 (1600 Super 90)

- 55 539.07.115Oil pump gear, 2 req'd
- 56 539.07.116Oil pump shaft
- 57 539.07.109Gasket for oil pump cover
- 58 369.05.707Shim, tach drive shaft
- 59 539.07.117Oil seal, tach drive shaft
- 60 539.07.117Oil seal, tach drive shaft
369.05.718Spacer, 0.8mm, quantity as req'd
369.05.719Spacer, 0.6mm, quantity as req'd
369.05.720Spacer, 0.5mm, quantity as req'd
- 61 616.118.205.01Tach drive shaft
- 62 900.123.010.20Seal ring for plug
- 63 616.107.109.00Plug for tach drive

Items 64 through 68 fit all 356, and all 912 engines to 1969

- 64 539.01.152 Oil sump gasket, 2 req'd
- 65 616.101.380.00 Oil sump screen, with 16mm hole
- 66 539.01.150 Oil sump cover
- 67 900.055.033.20 Oil sump magnet rivet
- 68 NLA.061.054.01 Oil sump hardware kit



NLA.101.039.99
Deep Sump with
performance oil pick up

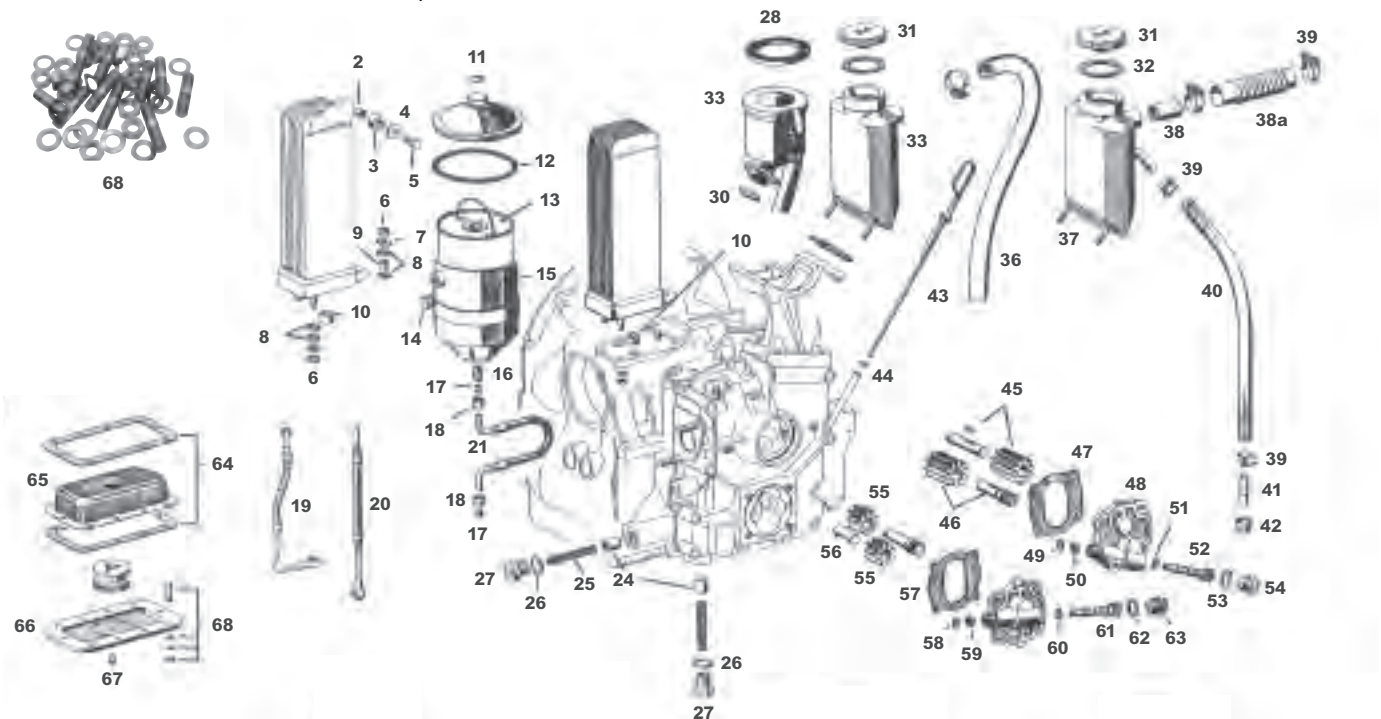

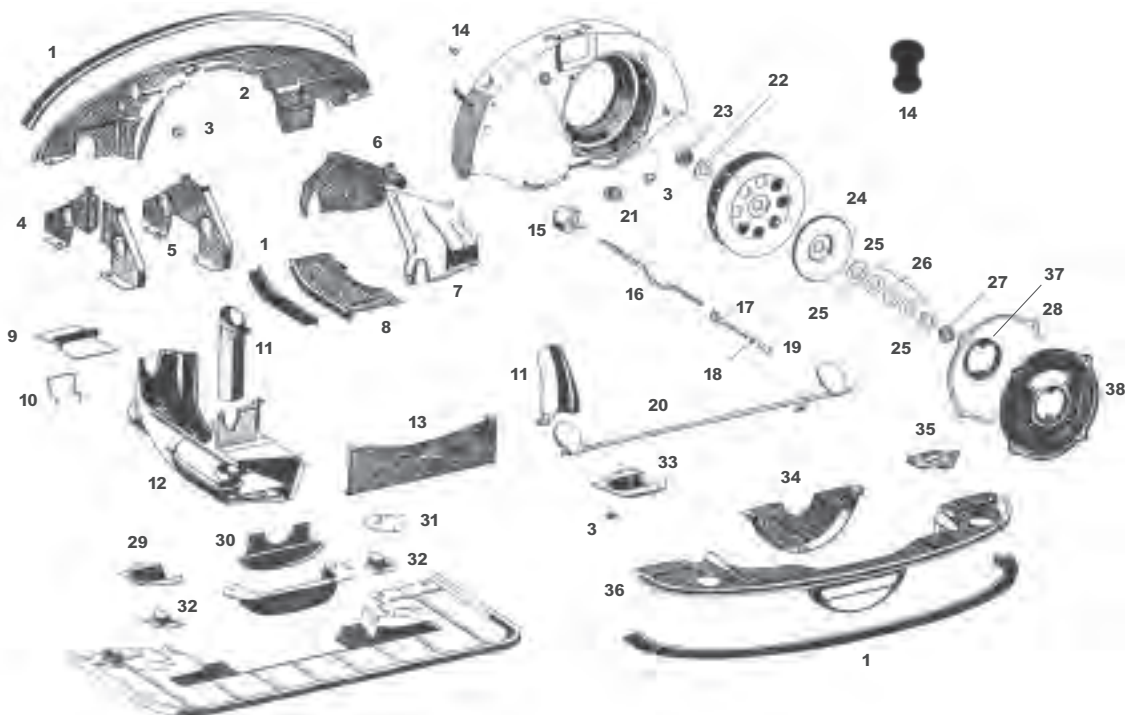

Parts not listed may be available. Please inquire.

Note: All 356 & 912 engine sheet metal should be painted black. The fan shrouds, however, were painted either black, silver or gray. All 356 Normal & 912 engines had black fan shrouds. Early Super & Super 90 engines had silver fan shrouds, although some very early Super 90's had a very light gray, almost white fan shroud. Late Super, Super 90 & 356C/SC engines had gray fan shrouds. None of this information, is documented and Porsche has no records of which colors were used for the fan shrouds. Use our handy spray paints: NLA.095.200.30-fan shroud gloss black (also for engine sheet metal), NLA.095.040.00- fan shroud silver, NLA.095.043.00- fan shroud gray.

- 1 NLA.369.001.00..... Engine ducting seals, USA version, one piece (2600mm) for a complete engine, trim to fit.
- NLA.369.003.00..... Engine ducting seals, European version, one 850mm length of USA profile, two 300mm lengths of the European profile, and one 1000mm length of the European profile.
- 547.06.308..... Engine ducting seal 1500GS Carrera & Carrera 2
2000mm of Carrera profile, and 1100mm of USA profile, trim to fit.

Note: See the illustration of the USA and European version engine ducting seals on page 9.

- 2 369.06.119..... Cover plate, flywheel end of engine all 356 w/USA style heater
- 3 539.06.528..... Grommet for fuel line & choke wire, 2 req'd356, 356A
539.06.605 Grommet for fuel line356B, 356C
- 4 PCG.106.901.00 Side cover, engines with Solex 40 PII carbs, 2 req'd Super, Super 90, 356SC, 912
- 5 539.06.547 Side cover, engines with Zenith carbs, 2 req'd356A, 356B, 356C
- 6 539.06.637 Cover plate, left, flywheel end of engine all 356, 912
NLA.06.637..... Cover plate, left, flywheel end of engine..... all 356, 912
539.06.638 Cover plate, right, flywheel end of engine all 356, 912
- 7 539.06.639 Cover plate, left, pulley end of engine all 356, 912
539.06.640 Cover plate, right, pulley end of engine all 356, 912
- 8 369.06.140 Side cover plate, left all 356
NLA.06.140..... Side cover plate, left all 356
369.06.141 Side cover plate, right all 356
- 9 506.06.105 Deflector plate, left all 356, 912
506.06.106 Deflector plate, right all 356, 912
- 10 506.06.108 Retaining spring, 2 req'd all 356, 912

11	546.06.063	Air guide tube, left	all 356, 912
	546.06.064	Air guide tube, right	all 356, 912
12	616.106.041.03	Flapper box, left,	912
	616.106.042.03	Flapper box, right,	912
	NLA.106.001.00	Flapper box repair kit, single flap (early style)	
	NLA.106.002.00	Flapper box repair kit, double flap (Super 90/SC type)	

Note: The 912 type flapper box is the latest style and can be adapted for 356s.

13	539.06.526	Bottom flange cover	all 356, 912
14	539.06.116	Rubber plug for fan shroud ,3 req'd for 356A, 2 req'd for 356B, 356C & 912	
15	NLA.06.590	Thermostat for carb preheat	all 356, 912
16	546.06.591	Rod connecting thermostat	all 356, 912
17	546.06.069	Lower thermostat rod without ball socket	all 356, 912
18	N.011.005.14	Lock nut	all 356, 912
19	900.169.001.02	Ball socket	all 356, 912
20	546.06.065	Operating shaft with flaps	all 356
	616.106.067.00	Operating shaft with flap, left	912
	616.106.068.00	Operating shaft with flap, right	912
	NLA.06.066	Operating shaft repair kit	all 356
21	999.703.070.50	Rubber plug	912
22	546.06.203	Thick washer	all 356, 912(w/350W generator)
23	616.106.181.00	Nut for fan	all 356, 912(w/350W generator)
	547.09.303	Nut for fan	912(w/420W generator)
24	616.106.337.00	Cover plate, fan	912(w/420W generator)
25	546.06.202	Washer, as needed for all 356's, 1 req'd for 912	all 356, 912
26	539.09.314	Shims, 10 req'd	912
27	616.106.201.00	Hub for fan	912(w/420W generator)
28	616.106.125.00	Fiber spacer	356B, 356C, 912
29	616.106.077.00	Cover plate for fuel pump	all 912
30	616.106.812.00	Cover plate below crankshaft pulley	all 912
31	616.106.647.00	Cover plate	all 912
32	616.106.743.00	Covering cap, left	all 912
	616.106.744.00	Covering cap, right	all 912
33	616.106.831.00	Plate under fuel pump	all 356
34	616.106.083.00	Plate below pulley	all 356
35	539.06.645	Cover plate	356, 356A, 356B
	616.106.645.00	Cover plate	356C
36	546.06.562	Cover plate, engine to body	all 356
37	616.106.339.00	Generator flange	420W
38	616.106.115.00	Generator cover plate	912(w/420W generator)

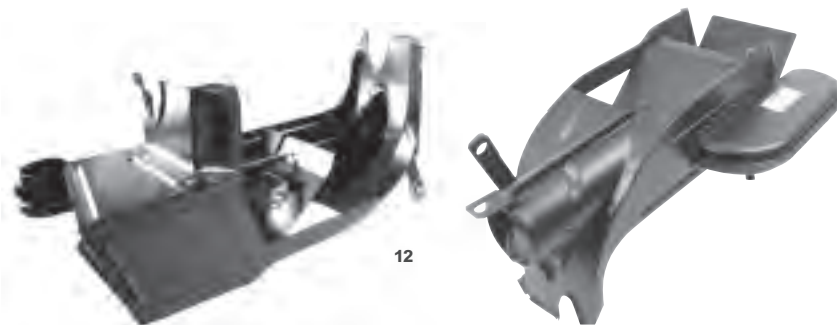

Engine Ducting Screw Set



Engine Tin Ducting Screws

NLA.369.002.00

Pan head screws and washers (25 ea) to attach engine sheet metal for all 356 & 912.

900.025.004.80

Washers only (25) REQ'D

Operating Shaft Repair Kit

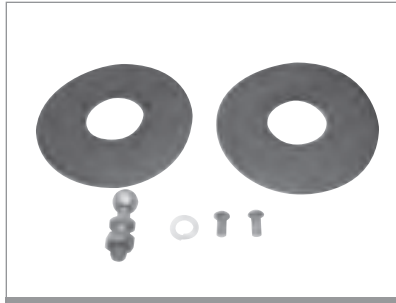

Carb Pre-Heat Flap Repair Kit

NLA.06.066

Rubber seals and hardware to repair carburetor pre-heat flap system, all 356 & 912.

Flapper Box Repair Kits



Flapper Box Repair Kit

NLA.106.002.00

Double flapper box repair set, springs, split pins and hardware, for Super 90 & SC

NLA.106.101.00

Single flap set for early 356

Engine Ducting Seals

25mm



USA Profile

NLA.369.001.00

USA Version - One piece (2600mm) for a complete motor - Trim and cut to fit.

33mm



Euro Profile

NLA.369.003.00

European Version - One 850mm length of USA profile, two 300mm lengths of European profile, and one 1000mm length of European profile.

Carrera 4-Cam Profile



547.06.308 - 1500GS Carrera and Carrera 2 engine ducting seal
2000 mm of Carrera profile and 1100 mm of USA seal
for complete car. Can be used on 356C cars for better sealing of
engine tin to body interface.

Rubber profiles shown are full size cross sections of actual part

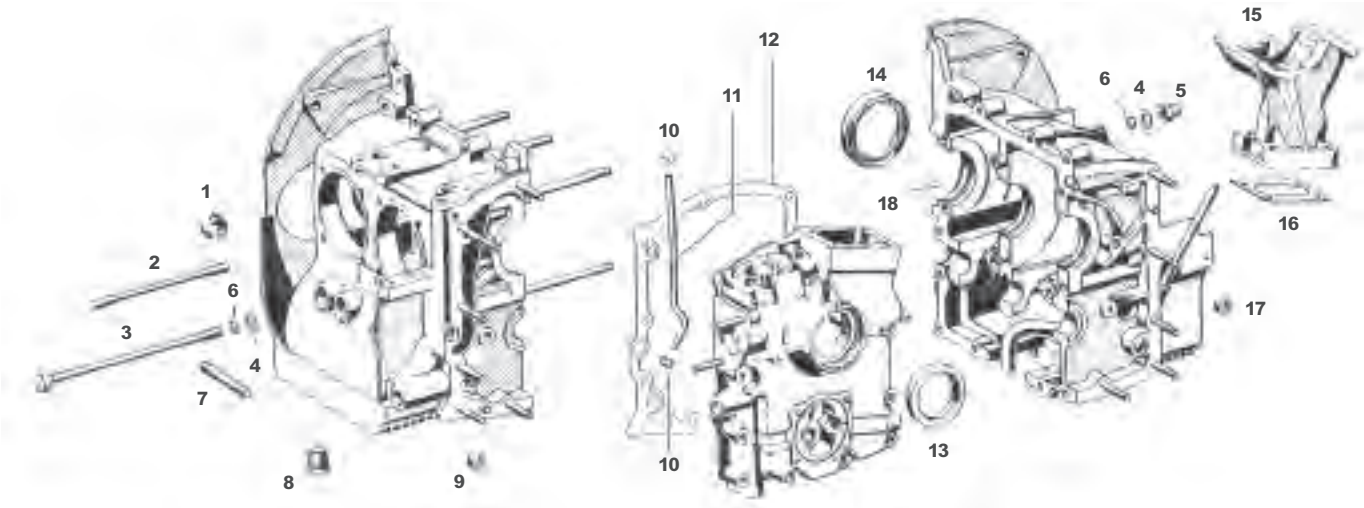

1	539.01.132.....	Cam cover end plug	all 356, 912
2	539.01.118	Stud, cylinder head 16 req'd,.....	356B, 356C, 912
3	616.101.171.00	Engine case tie bolt	all 356, 912
4	616.101.191.00	Beveled case washer, 7 req'd	356A, B, C, 912
	369.01.111	Copper washer, 6 req'd	early 356
5	SIC.070.004.02.....	Engine case acorn nut.....	356/912
6	999.701.006.40	O-ring, 7 req'd	all 356, 9127
7	539.01.114	Stud, engine to transmission	2 req'd, all 356
	999.061.034.01	Stud, engine to transmission	2 req'd, 912
8	NLA.01.133	Oil drain plug	all 356, 912
9	616.01.123*	Rubber seal for oil galley 2 req'd,	356, 356A

Note: The above seal fits all three piece case 1300 & 1500 engines as well as 1600 engines up to engine #67000 and 1600 Super engines up to engine #81200.

	911.101.123.00	Rubber seal for oil galley, 2 req'd	356A, 356B, 356C, 912
10	616.01.115*	Rubber seal for oil tube 2 req'd	356B, C, 912
11	616.01.114	Oil tube	356B, 356C, 912
12	539.01.124*	Gasket	356A, 356B
	616.101.391.00*	Gasket	356C, 912

Note: The above gasket fits all three piece case 1300 & 1500 engines as well as 1600 engines up to engine #67000 and 1600 Super engines up to engine #81200.

13	999.113.012.50.....	Oil seal, pulley end	all 356, 912
14	999.113.029.50*	Oil seal, flywheel end	all 356, 912
15	539.01.145	Generator stand	all 356
	616.101.216.01	Generator stand 350W generator,	912
16	539.01.125*	Generator stand gasket	all 356, 912
17	539.01.122.....	Rubber seal in cover.....	356, 912

***Note:** All the above individual parts are included in the engine case gasket set listed page 11.

18	539.01.110.....	Dowel Pin, 4 req'd	356A, B, C, 912
----	-----------------	--------------------------	-----------------



Top End Valve Grind Set

Valve grind gasket set.
Fits all 356, 912
616.100.184.03



Engine Case Gasket Set

Complete as shown.
Fits all 3 piece case 356
616.101.901.01



Cylinder Hold Down Nuts

T52.140.000
This tool holds cylinders in place when heads are removed. Porsche recommends four for the dealer tool set. Sold individually.

Piston & Cylinder Sets	356A, 356B (1720 cc) Big Bore Kit	356C (1600cc, 75hp)	356 SC/912 (1600 cc)	356B, C, SC, 912 (1720 cc) Big Bore Kit
Set of 4	NLA.103.901.86	616.103.906.01.SET	616.103.904.06.SET	NLA.103.901.88
Compression ratio	9.2:1	8.3:1	9.3:1	9.2:1
Cylinder material	Biral-Cast Iron-Alloy Fins	Gray Cast Iron	Nikasil Alloy	Biral-Cast Iron-Alloy Fins
Piston design	3 ring-short skirt	3 ring-long skirt	3 ring-short skirt	3 ring-short skirt
Manufacturer	JE	Mahle	Mahle	JE

Note: When using 356C pistons & cylinders in an earlier engine, you must check the piston to valve clearance and piston to head clearance. Adjust as necessary.



NLA.103.901.88



616.103.906.01.SET

Copper Cylinder Base Gaskets

- 539.04.209..... .25mm thick
- 616.104.191.00 1.00mm thick



Piston Pins & Clips - All 356, 912

- 616.103.321.01 Standard size with white color code
- 616.103.321.00 Standard size with black color code
- 900.178.002.00 Circlip for piston pin, original type

Deves Piston Rings

Note: Please check ring widths before ordering

Part #	Engine Size	Model	Bore/Ring Width	Number of Rings
SIC. 103.135.70B	1500	356	80.00mm-3.00, 3.00, 5.00	3 Ring Pistons
SIC.103.135.80	1600	356A, 356B, Super	82.50mm-3.00, 3.00, 5.00	3 Ring Pistons
SIC.103.135.90	1600	356A, 356B, N, S90	82.50mm-2.00, 2.00, 2.00, 5.00	4 Ring Pistons
SIC.103.185.80	1600	356C, 912	82.50mm-1.50, 2.00, 4.00	3 Ring Pistons
SIC.103.186.00	1600	Big Bore	85.00mm-2.00, 2.00, 2.00, 5.00	4 Ring Pistons
SIC.103.186.00.020	1600	Big Bore	85.50mm-2.00, 2.00, 2.00, 5.00	4 Ring Pistons
SIC.103.186.00.040	1600	Big Bore	86.00mm-2.00, 2.00, 2.00, 5.00	4 Ring Pistons



Piston Ring Compressor Tool

T52.157.852 Efficient and easy to use, quick clamping type. 82.5 to 87.0 mm for 356



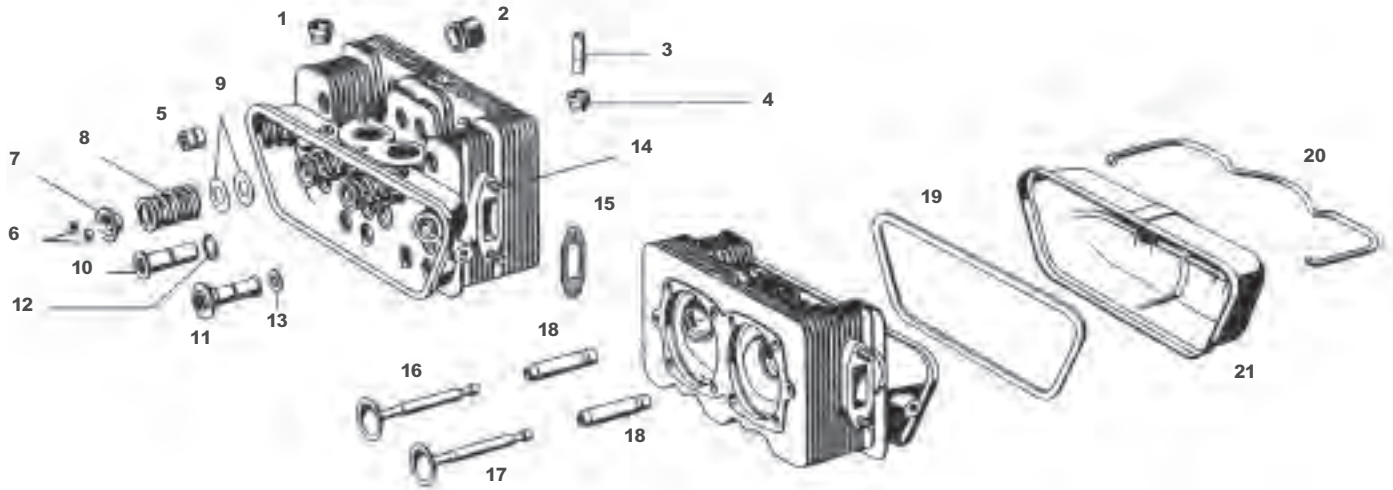

Cylinder Head Components

1	616.104.393.00 Plug for left cylinder head 912
2	616.105.491.02 Intake valve seal, 4 req'd 912
3	616.107.727.00 Connector tube, breather hose to right head 912
4	NLA.702.047.50 Grommet for above connector tube, 2 req'd 912

Note: The above grommet is also used for the left cylinder head plug

5	901.104.382.02 Cylinder head nut, 8 req'd all 356, 912
6	369.05.204.1 Valve keeper, smooth, 16 req'd 356, 356A, 356B
	901.105.417.00 Valve keeper, grooved, 16 req'd 356C, 356SC, 912
7	616.105.421.01 Spring retainer, 8 req'd all 356
	616.105.422.01 Spring retainer, 8 req'd 912
8	616.105.432.03 Valve spring, 8 req'd all 356, 912
9	369.04.218 Valve spring shim, as req'd (up to 24) all 356, 912
10	616.104.383.00 Cylinder head nut, small head, 4 req'd 356B, 356C, 912
11	616.104.381.01 Cylinder head nut large head, 4 req'd 356B, 356C, 912

Note: The quantities required for the above cylinder head nuts are as follows: 356B Normal (with cast iron rocker arm support) uses 4 each of items #11 & #12. 356B Super, Super 90, 356C, 356SC & 912 (which all have the alloy rocker arm support) use 2 of item #11 and 6 of item #12.

12	539.04.203	O-ring for cylinder head nut, 8 req'd	all 356, 912
13	999.031.062.02	Washer for cylinder head nut, 16 req'd	356B, 356C, 912
14	NLA.062.005.02.....	Exhaust stud, 8 req'd, (8X18mm)	all 356, 912
	999.076.003.02	Nut for exhaust stud, 4 req'd	all 356, 912
15	616.111.291.00	Exhaust flange gasket, 4 req'd	all 356, 912
16	546.05.203.....	Intake valve, ATE No. 3030, 4 req'd	356A, B Normal B Super
	616.105.401.00	Intake valve, ATE No. 3041, 4 req'd	356B Super 90 only
	NLA.105.401.00.....	Intake valve, ATE No. 3041, 4 req'd.....	356B Super 90 only
	616.105.402.00	Intake valve, ATE No. 3044, 4 req'd	356C, SC, 912
	NLA.105.402.00.....	Intake valve, ATE No. 3044, 4 req'd.....	356C, SC, 912
17	616.105.405.01	Exhaust valve, old ATE No. 3043,	356A/B Normal, Super & Super 90
		new ATE No. 30114, 4 req'd	
	616.105.406.01	Exhaust valve, ATE No. 3048	356C, SC, 912

Note: All Porsche valves have the ATE part numbers stamped near the top of the stem. The number on your old valve may differ with a 9 instead of a 0 for the second digit. There is no difference in specification. ATE 3930 is the same valve as ATE 3030. Many Porsche valves are now supplied by TRW.

18	616.104.321.00	Intake valve guide, 4 req'd, (silicon bronze)	356B Super 90, 356C, SC, 912
	NLA.104.321.00.....	Intake valve guide, 4 req'd, (silicon bronze)	356B Super 90, 356C, SC, 912
	616.104.321.51	Intake valve guide, 1st over size	356C, SC, 912
	616.104.322.00	Exhaust valve guide, 4 req'd (Super 90, S, SC, 912)	all 356, 912
		8 req'd (356A, B Normal B Super)	
	NLA.104.322.56	Exhaust valve guide, oversize, 4 req'd (Super 90, S, SC, 912).....	all 356, 912
		8 req'd (356A, B Normal B Super)	

Note: The 356A/B Normal & Super engines use 616.104.322.00 for both the intake & the exhaust valve guides.

19	616.104.951.00	Valve cover gasket, original type (cork only), 2 req'd	all 356, 912
	NLA.104.951.00.....	Valve cover gasket, improved type made of cork/rubber	all 356, 912
		composite with a steel core, no adhesive necessary - <i>set of 2</i>	
20	NLA.04.240.....	Valve cover retaining spring, 2 req'd	all 356, 912
21	597.104.305.00.....	Steel valve cover, yellow cad, Porsche Classic part.....	all 356, 912

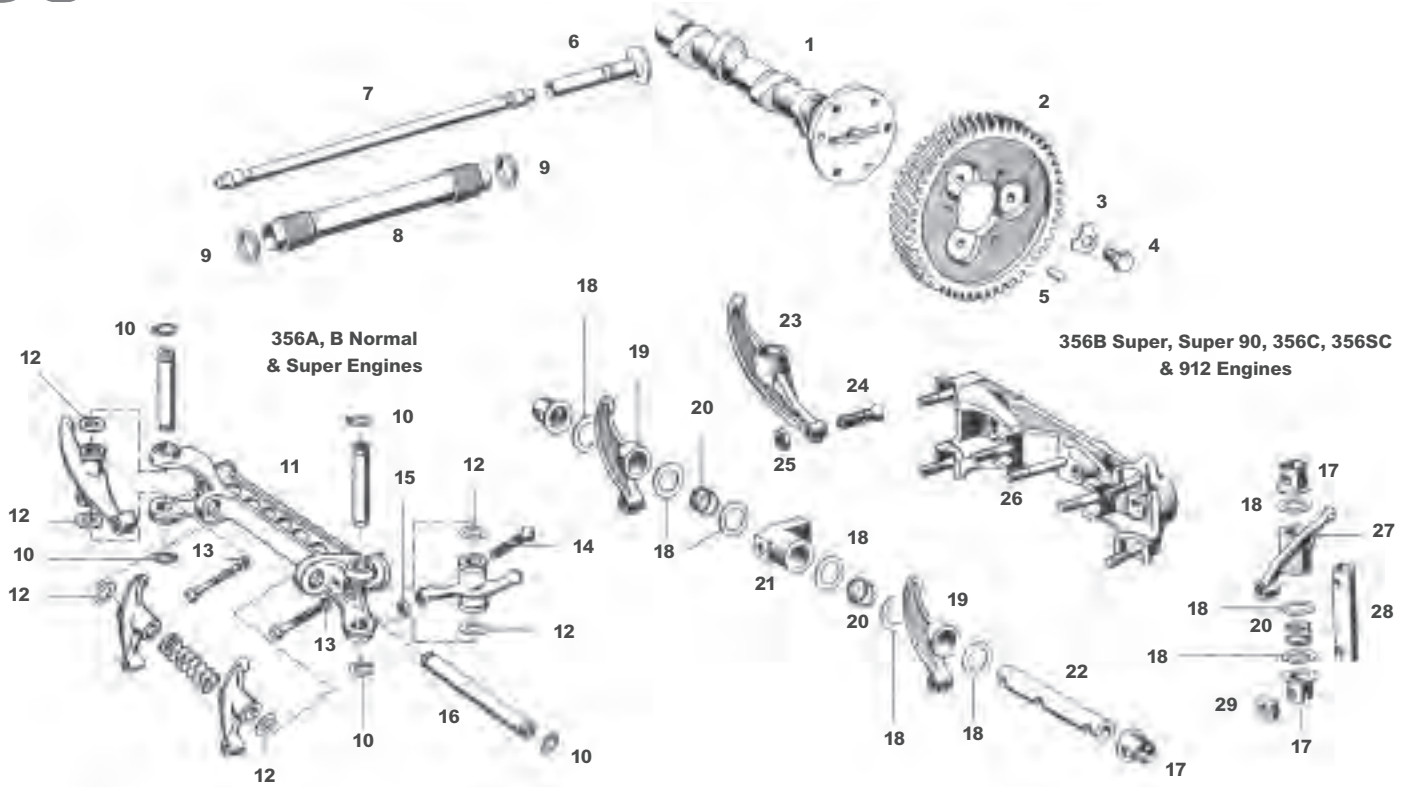

Parts not listed may be available. Please inquire.

1	616.105.105.00	Camshaft, 356SC-912 type, Porsche Classic Part	all 356, 912
	NLA.105.105.00	Camshaft, 356SC-912 type	all 356, 912
	NLA.05.010	Camshaft, made in Europe to original Okrasa spec	356 Pre-A
	NLA.105.105.00	Camshaft, Neutek SX1 grind, big bore w/Weber or Solex	356, 912
	NLA.105.104.00	Camshaft, Neutek ZX2 grind, hot street/vintage racing	356, 912
	NLA.105.103.00	Camshaft, Neutek ZX1 grind, street performance for Zenith carburetors	356, 912
	NLA.105.107.00	Camshaft, Neutek SX3 grind, race only	356, 912
	NLA.105.106.00	Camshaft, Neutek SX2 grind, street and vintage race	356, 912
	NLA.105.012.00.GER	Camshaft, German production	356SC, 912
	NLA.105.012.00	Camshaft, Neutek, stock grind	356SC, 912
2	PCG.105.103.02	Cam shaft gear, size "0"	all 356, 912
	616.105.103.32	Cam shaft gear, size "+1"	all 356, 912
3	999.039.001.00	Locking plate, 3 req'd	all 356, 912
4	900.075.453.00	Hex bolt, 3 req'd	all 356, 912
5	N.013.199.1	Dowel pin, 3 req'd	all 356, 912
6	539.05.210	Valve lifter, 8 req'd	all 356, 912
7	616.105.028.02	Push rod, 8 req'd	all 356, 912
	NLA.105.028.02.SET	Pushrod set, standard leingth	all 356, 912
	NLA.105.028.99.SET	Pushrod set, short for decketed cylinder heads, 256.7 LW	all 356, 912
8	616.105.231.00	Push rod tube, factory style, 8 req'd	all 356, 912
9	539.05.207	Push rod tube seals, 16 req'd	all 356, 912

Note: The camshaft gears may come without dowel pin holes. The gear must be fitted to the individual camshaft and the holes for the dowel pins must be drilled.

Items 10 through 17 are for 356A, B Normal & Super engines with the cast iron rocker arm support.

- 10 N.012.416.1 Lock ring, 12 req'd
- 11 539.05.223 Rocker arm support, cast iron, 2 req'd
- 12 539.05.237 Spacer for rocker arm, .60mm thick
- 13 N.012.242.3 Spring washer, 4 req'd
- 14 369.05.243 Adjusting screw, 8 req'd
- 15 900.078.011 Nut for adjusting screw, 8 req'd
- 16 539.05.225 Rocker arm shaft, long, 2 req'd

Items 17 through 29 are for 356B Super, Super 90, 356C, 356SC & 912 engines with the alloy rocker arm support.

- 17 616.105.312.00 Spacer on rocker shaft, 12 req'd
- 18 539.05.236 Spacer for rocker arm, 40mm thick
539.05.237 Spacer for rocker arm, 60mm thick
- 19 616.105.037.01 Rocker arm, intake, 4 req'd, per engine
- 20 616.105.331.00 Spring for rocker arm, 8 req'd
- 21 616.105.305.00 Center bearing block, 2 req'd
- 22 NLA.105.321.00 Rocker shaft, long, 2 req'd
- 23 616.105.034.02 Rocker arm, exhaust, long, 2 req'd,
- 24 369.05.243 Adjusting screw, 8 req'd
- 25 900.078.011.00 Nut for adjusting screw, 8 req'd
- 26 616.105.031.03 Rocker arm support, alloy, 2 req'd
- 27 616.105.033.01 Rocker arm, short, 2 req'd,
NLA.105.033.01..... Rocker arm, short, 2 req'd
- 28 NLA.105.325.00 Rocker shaft, short, 4 req'd
- 29 616.105.314.00 Washer
NLA.105.314.00..... Support washer



Collapsible Push Rod Tubes

NLA.105.231.00
All 356, 912 (8 req'd)

Note: Collapsible push rod tubes can be installed without removing the cylinder heads. They come complete with seals, which are different from the seals listed above for the factory push rod tubes. Seals for the collapsible push rod tubes are not available separately.



NLA.105.231.01



616.105.231.00

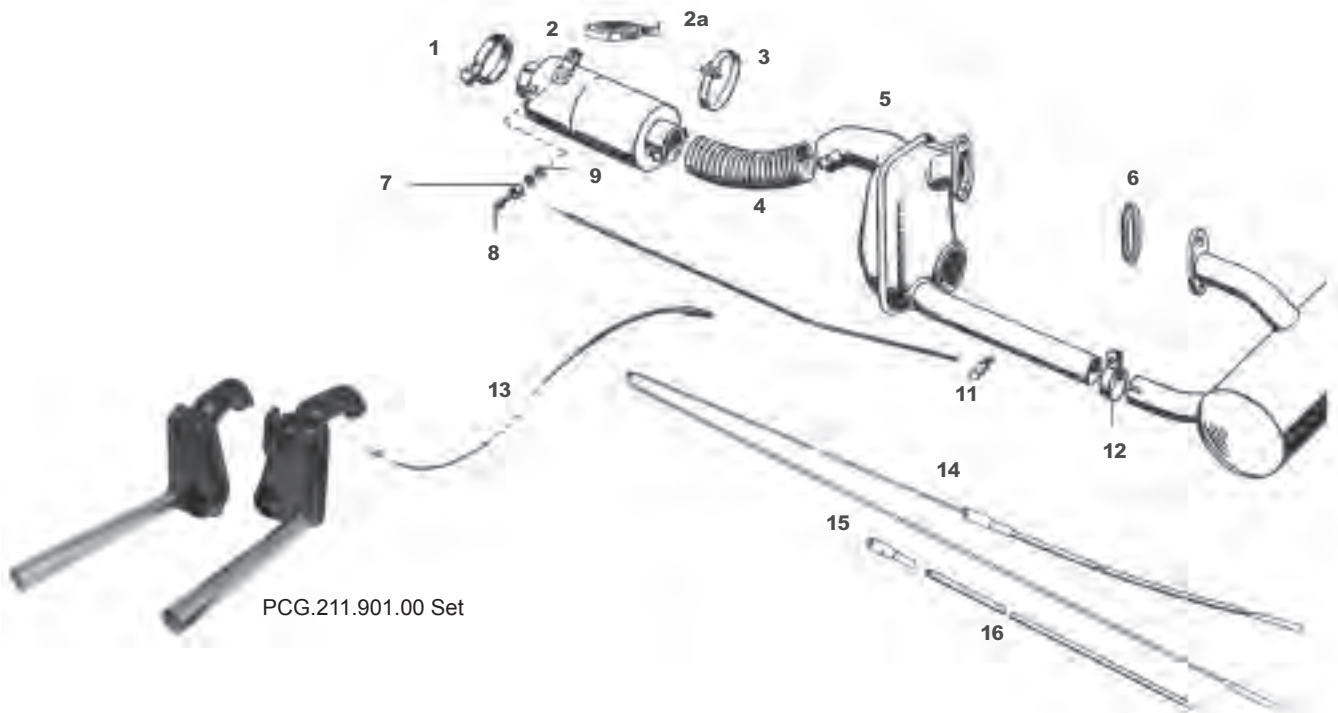

PCG.211.901.00 Set

Parts not listed may be available Please inquire.

1	644.211.251.00	Clamp, heater valve to body, 2 req'd,	all 356
2	644.211.021.00	Heater valve, left	356A
	NLA.211.021.01	Heater valve, left	356A
	644.211.022.00	Heater valve, right	356A
	NLA.211.022.01	Heater valve, right	356A
	644.211.025.05	Heater valve, left	356B, 356C
	644.211.026.05	Heater valve, right	356B, 356C
2a	644.211.231.07	Heater valve return spring, 2 req'd	356's with European heater system
3	999.512.104.02	Metal strap with key, 9 x 25mm, 4 req'd,	all 356
4	644.211.921.00	Heater hose, 2 req'd	356A
	644.211.921.05	Heater hose, 2 req'd, (50mm-270mm length)	356B, 356C
5	PCG.211.901.00	Factory heat exchanger set	all 356 (USA heater system)
6	616.111.291.00	Gasket, heat exchanger/muffler to cylinder head, 4 req'd	all 356, 912
7	644.211.751.00	Sleeve, 6 req'd	all 356
8	644.211.755.00	Hex bolt, 2 req'd	all 356
9	900.076.010.02	Nut, 6 req'd	all 356
10	644.211.701.00	Control rod, left	all 356
	644.211.702.00	Control rod, right	all 356
11	644.211.755.01	Smooth bolt, 4 req'd	all 356
12	369.54.109	Clamp, muffler to heat exchanger, 2 req'd	all 356, 912
13	644.24.415	Heater cable, 1701mm, 2 req'd	356A
14	695.424.071.00	Heater cable, 1562mm, 1 req'd	356B
	695.424.071.01	Heater cable, 1588mm, 1 req'd	356C
	901.424.701.05	Heater cable, for cars with European heater system	356B, C
15	356.24.408	Rubber boot for heater cable cover, 2 req'd	all 356
16	695.424.711.00	Heater cable cover, 464mm, 2 req'd	356B, 356C
	616.211.003.01	Heat exchanger, left, Porsche Classic	912
	616.211.004.01	Heat exchanger, right, Porsche Classic	912

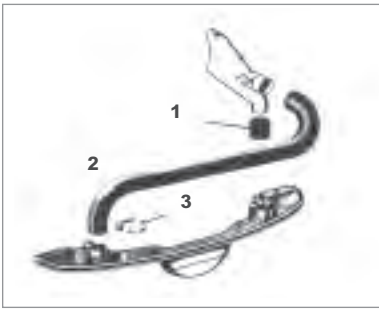

Air hoses for 356/912 With European Exhaust Heater System

- 1 616.211.296.00Rubber hoseall 356/912 with European exhaust
- 2 616.211.295.01Paper hoseall 356/912 with European exhaust
- 3 999.512.349.02 ... Clampall 356/912 with European exhaust
- 911.211.522.00Hoseall 356/912 with European exhaust
- 644.572.971.00.....Hot air tubeall 356/912 with European exhaust



Defroster Vent Covers

- 1 644.552.411.40Speedster
NLA.552.001.40....Screw Kit for Speedster (1 Kit per car)
- 2 644.552.411.45.....Convertible D & Roadster
NLA.552.002.45....Screw Kit for Convertible D & Roadster (1 kit per car)

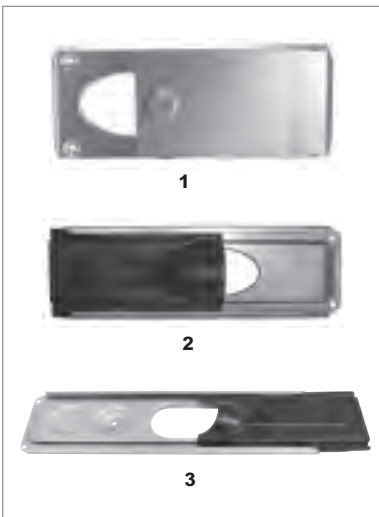

Heater Slides

- 1 NLA.572.075.00 ...Heater slide, 2 req'd, 356, 356A
NLA.572.076.00....Screw set for heater slides, 1 req'd, 356, 356A
- 2 NLA.572.710.03 ...Heater slides, 217mm length, 2 req'd, 356B(T-5)
NLA.572.077.00....Screw set for heater slides, 1 req'd, 356B(T-5)
- 3 SIC.572.710.00284mm length, 2 req'd, 356B(T-6), 356C
SIC.572.001.00.....Screw set for heater slides, 1 req'd, 356B(1-6), 356C

Note: The change in 356B heater slides occurs roughly at the change from T-5 to T-6 body styles. To be certain, measure the length of your original heater slides and compare to the lengths listed above.



Rear Defroster Cover

644.572.443.06
356C Coupe

This is our production, made of tough nylon,
Color and shape are original.

356A

The proper muffler for all late 356A models (with the dual pipe exhaust). The exit pipes are 290mm apart, as contrasted to the 356B-C version.

The tailpipe kit must be ordered separately.

- 1 NLA.111.010.00 Dual pipe 356A muffler
- 2 NLA.111.005.00 Tailpipe kit, complete with clamps, gaskets & hardware
- 3 369.54.109 Exhaust clamp, muffler to heat exchanger
NLA.54.109..... Stoddard exhaust clamp, our production, as original
- 4 NLA.095.006.00..... Exhaust paint, factory match gray



356BT5, 356C & 912 USA Version

Used on all USA 356B, 356C & 912's. Note that the pipes exit the muffler close together and that curved pipes are used to mate up with the bumper guards. Also, the 912 used a different tailpipe arrangement (see illustration). The tailpipe kits and the chrome tip for the 912 must be ordered separately.

- NLA.111.006.00 356B, 356C USA tailpipe kit, complete with clamps, gaskets & hardware
- NLA.111.010.05 356B, 356C & 912 USA version muffler
- NLA.111.004.00 912 tailpipe kit, complete with clamps, gaskets & hardware
- 616.111.247.00 912 chrome tip
- NLA.106.740.00 912 muffler support, attaches to support tabs on muffler
- 369.54.109 Exhaust clamp (see #3, above)
- 999.076.003.02..... Exhaust flange nuts

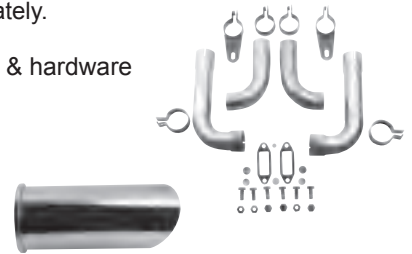

356B, 356C & 912 European Version

This muffler must be used with the European type heat exchanger. It has a pair of inlet pipes at each end, tangent to the bottom. Outlet pipes are similar to the USA version. The tailpipe kits must be ordered separately. Note that the European 912 uses the same tailpipe and chrome tip as the USA 912.

- 1 NLA.111.016.05 356B, 356C & 912 European version muffler
- 2 NLA.111.007.00 356B, 356C European tailpipe kit, complete with clamps, gaskets & hardware
- 3 NLA.111.004.00 912 tailpipe kit, complete with clamps, gaskets & hardware
999.511.039.03..... Exhaust clamp, European muffler
616.211.240.00..... Exhaust bracket, European heat exchangers
- 4 616.111.025.00 Exhaust clamp to secure tail pipe

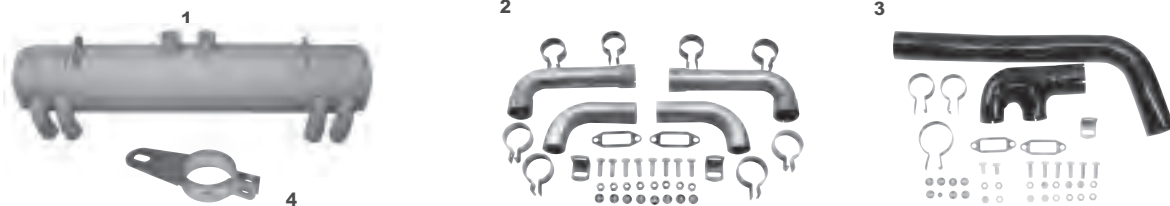

Exhaust Clamps & Gaskets

These clamps and gaskets fit 356 and 912 exhaust systems, including the 356 Sport Muffler.

- 369.54.109 Clamp, Porsche part, muffler to heat exchanger
- NLA.54.109..... Exhaust clamp, our production, as original
- 616.111.291.00 Gasket, muffler to heat exchanger/head
- 999.511.039.03 Clamp, muffler to heat exchanger for European heater, 356, 912
- NLA.062.005.02 8 x 20mm stud for exhaust at cylinder head
- 999.512.034.02 Clamp around 356/912 European muffler
- 999.093.010.02..... Clamp bolt M8X20
- 502.08.310..... Clamp nut M8
- 547.54.221.SET..... Brass exhaust nut set, M8, 8 nuts, 12mm hex

356BT5, 356C & 912 Stainless Steel Sport Muffler System



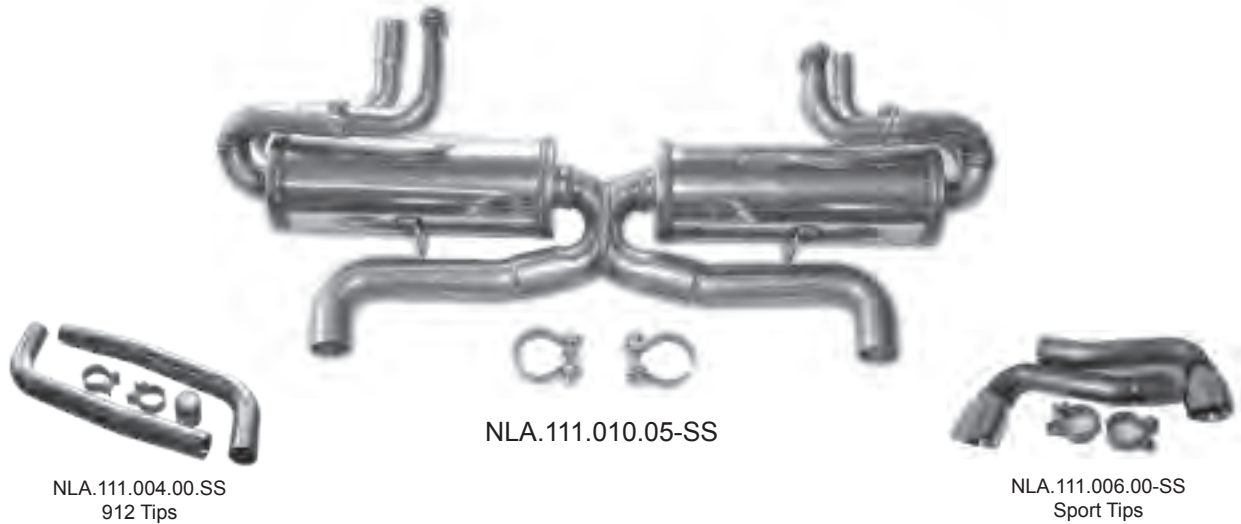

A Stoddard exclusive made in the USA for us by Magnaflow.
See our website for details.



NLA.111.004.00.SS
912 Tips

NLA.111.010.05-SS

NLA.111.006.00-SS
Sport Tips

	<p>Exhaust Tail Pipe Kit Tail pipe kit with correct clamps. NLA.111.108.00356B, 356C</p>
	<p>Stainless Exhaust Tips Recreation of an original accessory, protects chrome bumper guards from soot, press fits into bumper guard. Polished stainless steel. NLA.111.548.00 Exhaust tip, 2 req'd356B, 356C</p>
	<p>Exhaust Funnel Original cast aluminum and stamped and welded steel, as original 644.505.305.00..... Aluminum exhaust funnel, 2 req'd 356A 644.505.037.06..... Steel exhaust funnel, 2 req'd.....356B, 356C</p>
	<p>356 Sport Muffler Add power and sound to any 356 with this original equipment style sport muffler. Factory engineered for better performance, simple bolt on installation. 616.54.103..... Sport muffler (tips not included) all 356</p>
	<p>Chrome Exhaust Tips Sport muffler chrome exhaust tips, correct square rolled edge detail, slip on fitment 546.54.101..... Chrome tip, 45.5mm IDA, 2 req'd..... all 356 587.111.261.00 Chrome tip, 2 req'd.....Carrera 2, & Carrera 1500 GS</p>

Fuel Pump Rebuild Kits

NLA.108.903.00
Rebuild kit, early
style pump 356A, 356B



616.108.903.01
Rebuild kit, late
style pump 356B/C, 912

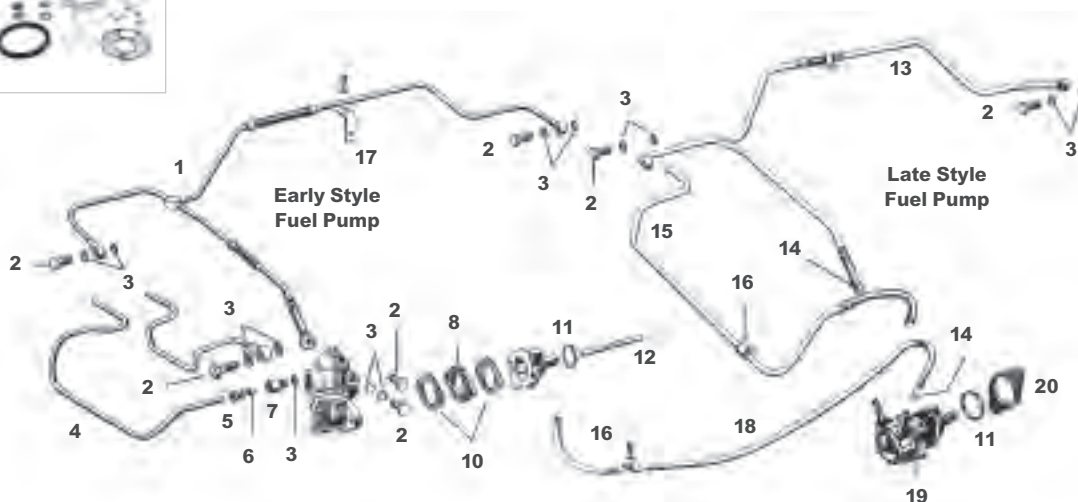
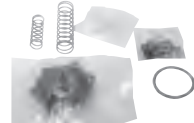

SIC.110.900.00 Bosch inline fuel filter, metal housing

Parts not shown may be available. Please inquire.

Note: The early style fuel pump was used up to engine Nos. 611000 (1600), 706000 (1600S) & 807000 (Super 90). The late style fuel pump was used from these engine #'s on. The split occurs during the 1963 BT6 model year. The late pump can be fitted to earlier cars by removing the early pump spacer flange and bolting the pump directly to the engine case, using the late style fiber insulator (part #616.108.441.00). Fuel lines must be modified.

1	616.108.055.03.....	Fuel line, fuel pump to Zenith 32 carbs, early pump w/banjo fitting	356A,356B
2	N.021.071.7	Hollow banjo bolt, early 356, 356A w/Solex carburetors, Zenith 32NDIX	356A, 356B
	616.100.867.00.....	Hollow banjo bolt, Solex 40PII	912
3	616.108.423.00	Washer, 8 req'd (Early 356, 356A w/Solex carburetors), 6 req'd	all 356, 912
		(356A w/Zenith carburetors, 356B w/early fuel pump), 4 req'd	
		(356B w/late fuel pump, 356C, 912)	
4	616.108.533.00	Fuel line, tank to pump.....	356B(w/early fuel pump)
5	900.193.001.02	Fitting	356B (w/early fuel pump)
6	539.08.201	Sleeve	356B (w/early fuel pump)
7	546.08.202	Union	356B (w/early fuel pump)
8	616.108.440.00	Fiber insulating spacer with gaskets	356A, 356B (w/early fuel pump)

Note: Use additional gaskets as needed to adjust fuel pressure. Fuel pressures must be as follows: 1.3 -1.9 PSI for 1950 -1957 engines with single throat carburetors; 1.9 - 2.6 PSI for 1957 -1964 engines with Zenith 32NDIX or Solex 40PII-4 carburetors.

9	NLA.08.405	Additional gasket for insulating spacer, .5mm thick	356A, 356B (w/early fuel pump)
10	999.701.043.50	O-ring (not included in rebuild kit)	356A, late 356B, C, 912
11	539.08.408	Actuating rod for fuel pump	356A, 356B (w/early fuel pump)

Note: The fuel pump to carburetor fuel line (on cars with either the early or late style fuel pump) can be repaired by replacing the hose sections. Use NLA.180.001.00 bulk hose (sold by the meter) and ferrule SIC.801.145.0 and have them crimped. On the late 356B, C & 912, use ferrule #901.108.219.00 where the fuel hose slips on to the fuel pump. This fitting is not to be crimped.

- 12 NLA.108.059.01..... Fuel line, pump to carburetor, for Solex 40P11 carbs, late pump w/slip fitting 356SC, 912
- 13 901.108.219.00 Fuel hose cap, 2 req'd356B (w/late fuel pump), 356C, 912
- 14 NLA.108.559.00 Fuel line, tank to pump356B (w/late fuel pump), 356C
- 15 999.511.007.02 Clip for fuel line356B (w/late fuel pump), 356C, 912
- 16 616.108.570.00 Bracket for fuel line356B (w/late fuel pump), 356C, 912
- 17 999.180.030.50 Fuel hose, tank to pump, gray w/blue stripe, sold by the meter, (7mm inner) 912
- 18 616.108.904.17 Fuel pump body screw, 6 req'd 356B (late fuel pump), 356C, 912
- 19 NLA.108.401.R Late style fuel pump, restored, (core required)356B (w/late fuel pump), 356C, 912

Note: The above pump can be used in place of the earlier fuel pump. See the top of this page for details.

- 20 616.108.441.00.....Fiber insulating spacer356B (w/late fuel pump), 356C, 912

Note: Use spacer #539.08.402 as needed to adjust fuel pressure on late style fuel pumps. See the note between item #'s 8 & 9 above for correct fuel pressure.

Carburetor Gaskets

Note: 356 & 912 engines used four different types of carburetors. The Solex 32PBIC & 40PJCB carburetors were used on the 356 & early 356A engines. Late 356A, 356B & 356C engines used the Zenith 32NDIX carburetors. Super 90, 356SC & 912 engines used the Solex 40P11-4 carburetors, of which there are two types. Gaskets for the various carburetors are listed below.

- 597.108.310.00 Carburetor to manifold gasket, 2 req'dZenith 32NDIX
- 616.108.390.00 Carburetor to manifold spacer, 4 req'dSolex 40P11-4
- 616.108.901.02 Gasket on either side of carburetor to manifold spacer, 8 req'dSolex 40P11-4
- 502.08.110 Manifold to head gasket, 2 req'd Solex 32PBIC, 40PJCB, Zenith 32NDIX
- 616.108.905.00 Manifold to head gasket, 2 req'd Solex 40P11-4

WEBER Carburetor Conversion Kits

Kits contain two Weber 40IDF dual throat carburetors, manifolds or adapters, two complete K&N air filters and all necessary gaskets and hardware. Earlier 356's require carburetor linkage modification. In stock, please call with complete engine and model information.

- NLA.108.356.00..... Conversion kit to replace 356 Zenith 32NDIX carburetors. Complete with manifolds.
- NLA.108.912.00..... Conversion kit to replace 356/912 Solex 40P11 carburetors.
Complete with manifold adapters.
- NLA.108.500.00..... Insulator gasket for Weber conversion – 2 per carburetor.
- NLA.108.912.44..... Weber 44IDA carburetor conversion kit





Zenith Rebuild Kit

616.108.902.01
Zenith 32NDIX
includes accelerator pump

Zenith Base Gasket

597.108.310.01



Solex Rebuild Kits

616.08.901 – Solex 32PBIC
616.08.902 – Solex 40PJC
616.108.902.02 –
Solex 40PII-4 single shaft
616.108.902.03 –
Solex 40PII-4 split shaft



Weber Rebuild Kit (1 per carb)

NLA.108.902.04 –
Weber 40IDF used in
356/912 conversion kits
listed on page 22

Injection Vial

000.721.025.10.....For checking accelerator pump volume.....all 356

Zenith 32NDIX Parts

Please inquire for parts not listed.

- 1 616.100.823.01 Float, 2 req'd
- 2 616.08.119 Carburetor return spring, 2 req'd
- 3 616.100.850.00 Zenith 32NDIX accelerator pump,
included with rebuild kit, 2 req'd
- 4 616.100.856.00 Accelerator pump suction valve, 2 req'd
- 5 616.100.858.00 Accelerator pump check valve, 2 req'd
- 6 616.100.812.00 Lock, 4 req'd
- 7 616.100.811.00 Washer, 4 req'd
- 8 616.100.810.00 Spring, 4 req'd
- 9 616.100.809.00 Zenith pump control link, 2 req'd
- 10 616.100.867.00 Hollow bolt at carburetor, 2 req'd
- 11 900.028.004.01..... Lock washer, (8mm)
- 12 900.028.008.02..... Lock washer, (6mm)



Solex 40PII-4 Parts

Please inquire for parts not listed.

- 1 999.522.003.02 Carburetor return spring, 2 req'd
- 2 616.100.943.01 Accelerator pump check valve, 2 req'd
- 3 692.100.993.01 Buffer block for split shaft carburetors, 2 req'd
- 4 616.100.977.00 Left side throttle lever with thrust block 1
- 5 616.108.390.00 Insulator flange, 4 req'd
- 6 616.108.901.02 Gasket, 8 req'd

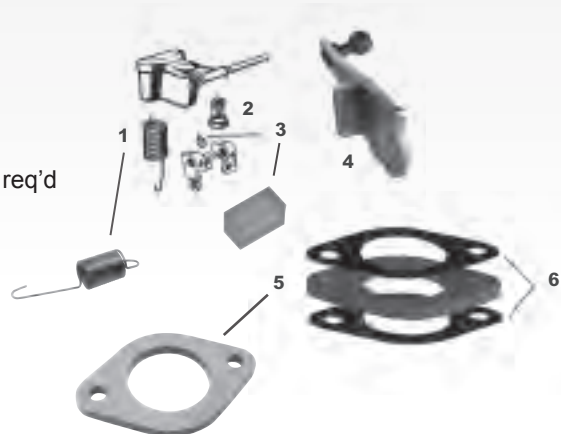

Bell Crank Bushings

Worn bell crank bushings are the cause of play in the accelerator linkage. White nylon bushings were used originally, the bronze bushings are a more durable replacement. 356B, 356C, 912.

- 914.423.211.00 White nylon, 2 req'd
- NLA.423.211.00 Special lubricated bronze, 2 req'd



Bell Crank Repair kits

Kits include ball pins and mushroom head pins which are the two components that normally wear on the transmission mounted bell crank.

- NLA.423.020.8M Bell crank repair kit, 356, 356A
- NLA.423.020.3M Bell crank repair kit, 356B, 356C, 912



Carburetor Linkage

Zenith 32NDIX & Solex 40P11-4

- 1 SIC.167.022.02 Ball pin for linkage, 2 req'd
- 2 999.167.012.02 Pivot ball for cross shaft, 2 req'd
- 3 900.169.001.02 Ball socket, right hand thread, 4 req'd
- 4 N.011.005.14 Lock nut, right hand thread, 4 req'd
- 5 616.08.012 Rod to carburetor, 2 req'd
- 6 616.108.620.00 Rod, rear of fan housing
- 7 900.076.029.02 Lock nut, left hand thread, 2 req'd
- 8 900.169.010.02 Ball Socket, left hand thread 2 req'd
- 9 616.108.071.00 Bell crank rear of fan housing

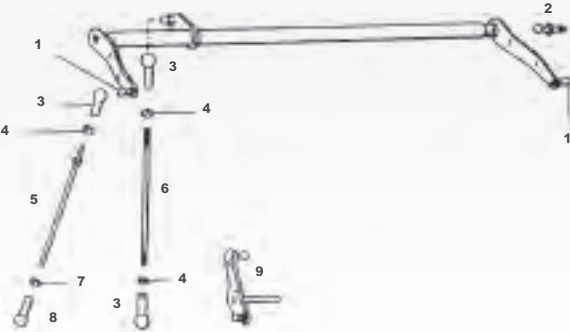

Zenith 32NDIX Carburetors
 Restored to "as new" condition, new gaskets, seals and wear items. (pair)
 NLA.108.108.CX



Solex P11-4 Single Shaft Carburetors
 Restored to "as new" condition, new gaskets, seals and wear items. (pair)
 NLA.108.103.06



Solex Single Shaft Carburetors
 Restored to "as new" condition, new gaskets, seals and wear items.
 NLA.108.902.02X



Solex P11-4 Split Shaft Carburetors
 Restored to "as new" condition, new gaskets, seals and wear items.
 NLA.108.103.CX

Engine Air Cleaner Assemblies

Parts not listed may be available. Please inquire



K&N air filter for Solex
32PBIC & 32PBJC carburetors,
356, 356A, 2 req'd
NLA.08.108



**Cartridge only for above
canister filter**
2 req'd 616.08.811.1



Oval wire mesh filter
For Solex 40P11-4 carburetors,
Super 90, SC, early 912, 2 req'd
616.108.203.01



Performance Air Filters
Solex 40 P11 for 356 Super 90 SC
and 912, European production
NLA.108.200.00



K&N Air filter
Solex 40 P11-4 carbs for
356SC, Super 90 and 912
NLA.100.500.00



Knecht Round Air Filters
Zenith 32NDIX carburetors,
with Knecht emboss, (pair)
NLA.108.200.01
Pinch bolt for above
NLA.108.007.00

K&N Air Filters

K&N filters have proven to be the finest replacement filter available. With annual maintenance K&N elements should last the lifetime of your Porsche.

- NLA.100.500.00 K&N air filter for Solex 40P11-4 carburetors
- NLA.100.501.00 K&N refill cartridge for NLA.100.500.00
- NLA.100.600.00 K&N air filter for 356/912 Weber 40IDF conversions
- NLA.100.601.00 K&N refill cartridge for NLA.100.600.00
- SIC.100.301.00 K&N filter oil, 6 1/2 ounce aerosol can
- SIC.100.302.00 K&N filter cleaner, 32 ounce

Exclusive - Early Solex & Zenith K&N Air Filters

- NLA.08.108 K&N air filter for Solex 32PBIC & 32PBJC
- NLA.08.801 K&N air filter for Zenith 32NDIX



**K&N air filter for Zenith
Round Style Element**
NLA.08.801
61/4" x 3" high, late 912
616.108.932.00

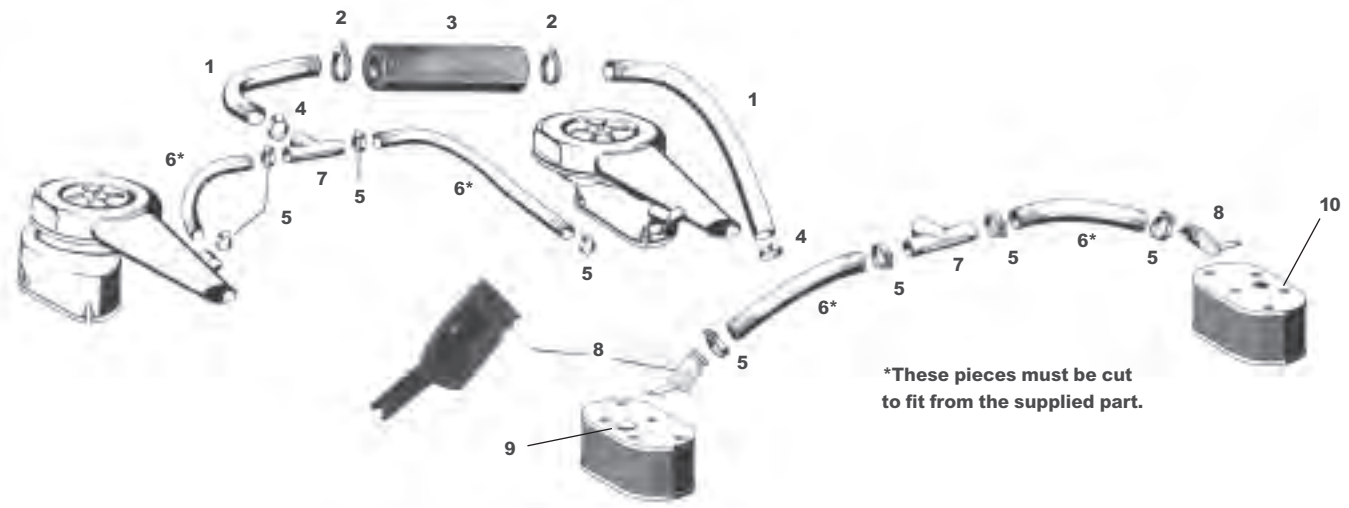

912 Air Cleaner Hoses

1	901.108.291.00	Hose	912
2	999.513.003.40	Hose clamp, 2 req'd	912
3	616.108.896.00	Hose for carburetor pre-heat	912
4	999.512.551.00	Hose clamp, 2 req'd	912
5	999.512.374.02	Hose clamp, 4 req'd	912
6	000.043.205.15	Hose, 2 req'd	912
7	616.108.830.00	T-piece	912
8	616.108.840.00	Preheat Nozzle	356SC, 912
9	616.108.938.00	Plug, oval air filter, 2 req'd	356SC, 912
10	N.010.354.1	Bolt for mounting air cleaner, 10 req'd	356SC, 912

Fuel Cock Assemblies

- 1 356.56.022 Fuel cock assembly without filter & gaskets fits early 356 to chassis #53526(Coupe) & 60815(Cab.)
- 2 644.201.021.00 Fuel cock assembly with filter & gaskets fits 356 (from above chassis #'s), 356A, 356BT5

Note: All 356 Speedsters use the 644.201.021.00 fuel cock.

- 3 644.201.021.07 Fuel cock assembly with filter & gaskets fits 356BT6, 356C
- 4 NLA.201.241.00..... Fuel petcock rod, 356BT5
- 5 NLA.201.241.06..... Fuel petcock rod, 356BT6 and 356C



Fuel Cock Repair Kit

644.201.951.00

Fits the 644.201.021.00 & 644.201.021.07 fuel cocks. Because age and contaminated fuel cause the casting of the fuel cock to deteriorate beyond rebuilding we recommend replacement of the fuel cock in most cases.

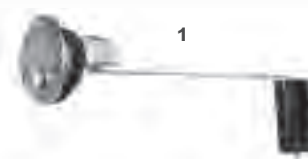

Fuel Tank Sending Units

- 1 NLA.201.801.00 Sending unit, arm type..... 356 "Pre A" (late), 356A,356BT5
- 2 NLA.201.801.07 Sending unit, arm type..... 356BT6 (from above chassis #'s), 356C
- 3 914.201.891.00 Sending unit gasket, included with all of the above sending units, cork as original356, 356A, 356B, 356C
- 4 477.919.133 Sending unit gasket, rubber/plastic material.
- 5 SIC.201.891.00 Sending unit cork gasket, reproduction
- 914.201.891.00..... Sending unit cork gasket, factory
- NLA.201.891.00..... Sending unit nitrol rubber gasket.



Repair Parts For Fuel Cock

Note: In the parts listed below, the early fuel cock refers to 356.56.022 and the late fuel cock refers to 644.201.021.00.

- 1 N.013.818.4 Gasket..... 356 (w/early fuel cock)
- 644.201.291.00* Gasket356 (w/late fuel cock), 356A, B, C
- 2 356.56.203 Filter screen in tank 356 (w/early fuel cock)
- 644.201.225.00* Filter screen in tank356 (w/late fuel cock), 356A, B, C

Note: This filter has a cork support inside. When installing, make sure the tallest standpipe of the fuel cock goes entirely through the cork support.

- 3 644.201.221.00 Nut 356 (w/late fuel cock)
- 4 644.201.292.00* Gasket 356 (w/late fuel cock)
- 5 644.201.217.00* Circlipall 356
- 6 356.56.206 Neoprene gasket, 23mm 356 (w/early fuel cock)
- 644.201.207.00 Cork gasket, 22mm 356 (w/late fuel cock), 356A, 356BT5
- 7 644.201.243.00 Rubber insertall 356
- 8 644.201.293.00* Cork gasket, 26mm 356BT6, 356C
- 9 644.201.294.00 Rubber cap 356BT6, 356C
- 10 644.201.215.00 Turnbuckle 356 (w/late fuel cock), 356A, 356B, 356C
- 11 356.56.208 Gasket for cup 356 (w/early fuel cock)
- 644.201.203.00* Gasket for cup 356 (w/late fuel cock), 356A, 356B, 356C
- 12 644.201.204.00* Filter 356 (w/late fuel cock), 356A, 356B, 356C
- 13 644.201.205.00 Cup 356 (w/late fuel cock), 356A, 356B, 356C

***Note:** All of the above listed parts are included in the fuel cock repair kit 644.201.951.00

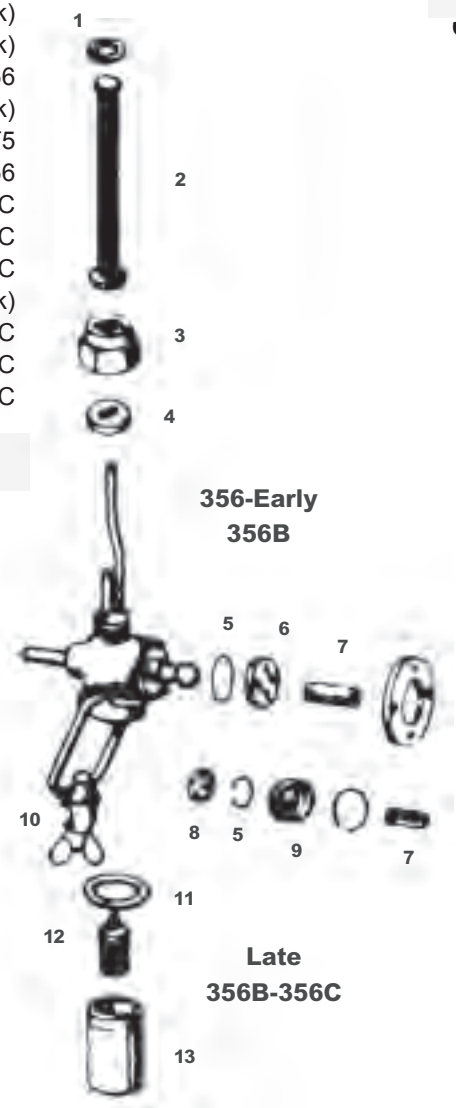

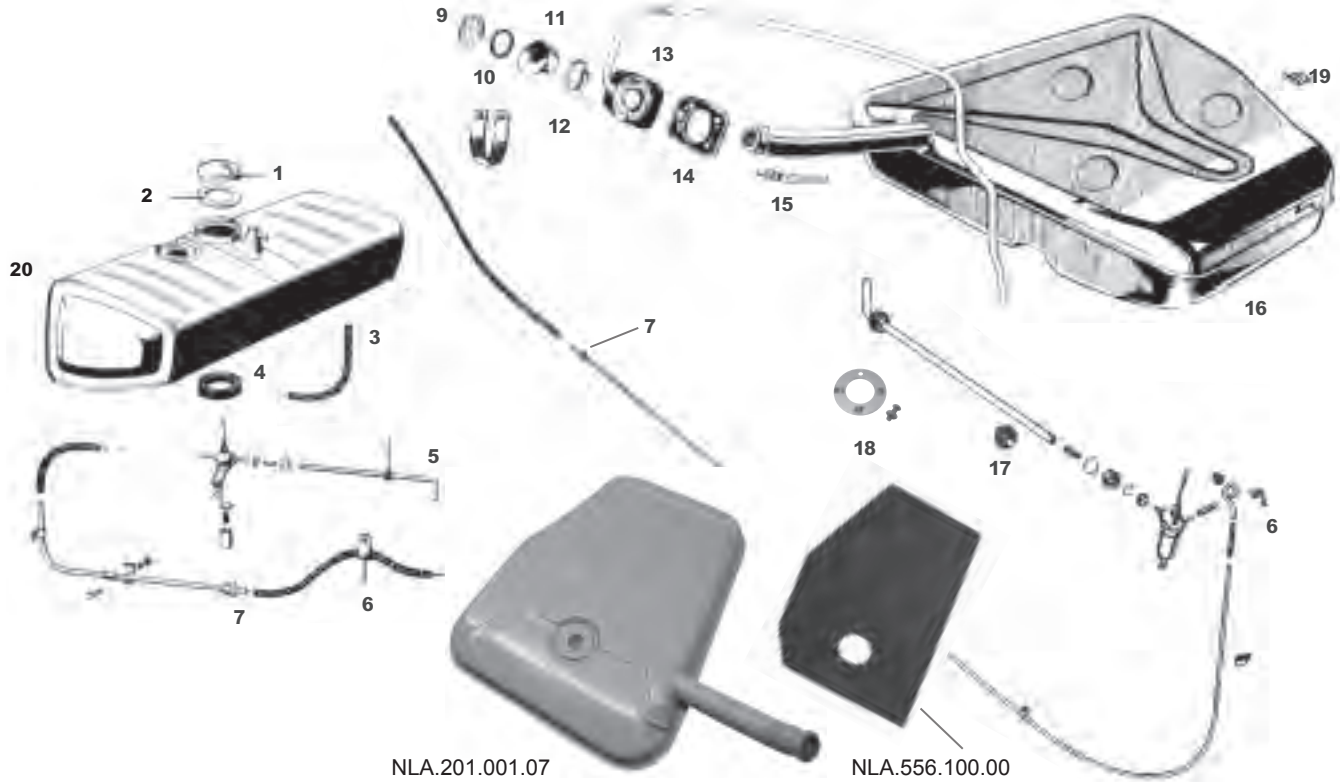

Parts not listed may be available. Please inquire

1	644.201.270.00	Filler cap with gasket	356, 356A, 356BT5
2	644.201.279.00	Gasket for cap	356, 356A, 356BT5
	NLA.201.279.00	Original blue rubber gasket for cap	356, 356A, 356BT5
3	NLA.180.032.50	Breather hose for tank, sold by the meter	356, 356A, 356BT5
4	644.504.922.00	Tank drain seal	356, 356A, 356BT5
5	644.025.611.00	Fuel cock lever grommet	356, 356A, 356BT5
6	NLA.180.001.00	Fuel hose, sold by the meter	all 356
7	914.356.201.00	Grommet where the fuel line exits the body	356, 356A, 356B, 356C
8	999.706.009.80	Support strap, 100mm	356, 356A, 356B, 356C
9	901.201.271.00	Filler cap with gasket	356BT6, 356C
10	901.201.272.00	Gasket for cap	356BT6, 356C
11	644.201.177.00	Rubber filler neck collar	356BT6, 356C
12	999.512.104.02	Strap	356BT6, 356C
13	NLA.201.175.01	Drain tube gasket	356BT6, 356C
14	644.201.173.00	Drain tube plate	356BT6, 356C
15	644.201.179.00	Drain channel for filler neck	356BT6
16	644.201.001.07	Fuel tank	356BT6, 356C
	NLA.201.001.07	Fuel tank, our production, correct gray finish	356BT6, 356C
	NLA.556.100.00	Sound deadening for late tank	356BT6, 356C
17	644.201.242.00	Sleeve for fuel cock lever	356BT6, 356C
18	NLA.201.261.00	Fuel rod plate, early	356, 356A, 356B
	644.201.261.06	ZU-AUF grommet	356BT6, 356C
	NLA.201.001.00	Fuel gauge dampner	356
19	644.201.233.00	Gas tank clamp, 4 req'd	356BT6, 356C
	NLA.201.176.00	Gas tank filler kit	356BT6, 356C
20	NLA.201.010.00	Early fuel tank	356, 356BT5

Gas Door Knob
NLA.552.811.00.BLK



356B T-6, 356C



356BT6 & 356C Fuel Filler Parts

- 1 999.230.002.02Cable end
- 2 914.504.319.00Cable sleeve
- 3 901.504.317.21Cable
- 4 901.511.791.21Cable Grommel
- 5 644.504.031.00Filler cover
- 6 644.504.309.01Hinge spring
- 7 901.504.034.20.GRVLatch assembly
- 8 911.025.679.00Buffer for latch
- 9 911.504.331.00Latch spring

356 "Pre A" Fuel Filter Insert
539.108.909.00



Fender Protection Flap

1 NLA.201.277.08
Black rubberized flap, used on all 356BT6 and 356C models. Necessary to prevent chipped paint around the gas filler neck.

356BT6, 356C Fuel Cap

- 2 901.201.271.00 - cap with gasket
- 901.201.272.00 - gasket only

Metal Cup Around Filler Neck



- 3 644.503.303.00.GRV

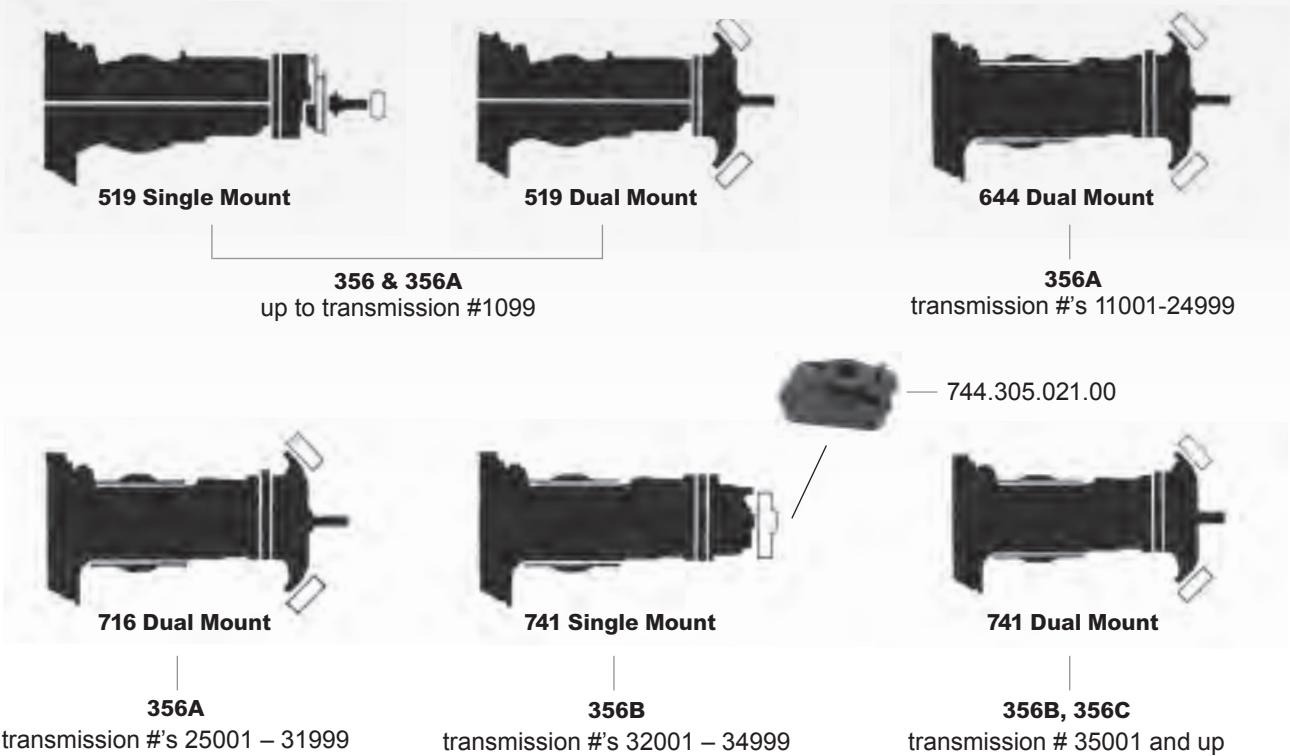

Note: 519 Single and Dual mount transmissions were used on 356 & 356A models up to transmission #1099. Because the transmissions were numbered sequentially, there is no transmission # break between the single and dual mount transmissions.

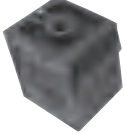

Transmission

	<p>Front Mount Fits early 356, through 1955 356.21.118</p>
	<p>Rear Mount Set Sold By The Pair NLA.20.095</p>
	<p>Dual Front Mounts Sold Individually 2 req'd 519.200.016</p>
	<p>Square Mount 912 transmission 902.305.492.00</p>

Note: The recommended lubricant for all 356/912 transaxles is GL-5 (80/90 wt.) Use only a quality brand such as Sweeney NLA.043.050.00

Transaxle Mounts

Most 356's now need new mounts. Originals deteriorate with age and grease and allow engines to droop causing poor clutch and shift action.

356.20.515 Rear mount, 2 Req'd 519 Single Mount
356.21.118 Front mount, 1 req'd 519 Single Mount
NLA.20.095 Rear mount set, pair left & right, 519 Dual Mount, 644,716,741 (See Photo)
356.21.105 Front Mount 519 Single mount (1951-1952)
519.20.522 Front mount 519 Single mount (1953 on)
519.20.016 Front Mount, 2 req'd 644, 716, 711
741.305.021.00 Front mount, single 741
519.20.539 Locking plate, 6 req'd (519&644), all dual mount transmissions 4 req'd (716&741)
519.20.555 Rubber gasket, front of transmission 519 Single Mount



Transmission Repair Set

741.300.111.00

For all 356

Type 519, 644, 716 & 741

Each set contains all gaskets, most shims, locktabs and hardware.

741.300.111.01....gaskets
741.300.111.02....hardware



Operating Sleeve

716.302.411.01

Type 716 & 741

transmissions 2 req'd

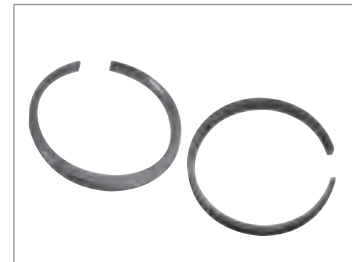

Synchro Rings

519.20.313 for 519/644

716.302.301.06 for 716/741

These are a new production of formerly unavailable parts, 4 req'd

More internal transmission parts are available... please see web site.

Transaxle Bearings

900.052.003.00	Rear mainshaft bearing	519 transmission
644.20.207	Rear mainshaft bearing	644, 716, 741 transmissions
900.110.002.00	Rear pinion shaft bearing	519 transmission
915.302.399.05	Rear pinion shaft bearing	644, 716, 741 transmissions
519.20.250	Mainshaft bearing in the intermediate plate	519 transmission
900.053.002.00	Mainshaft bearing in the intermediate plate	644, 716, 741 transmissions
519.20.211	Pinion shaft bearing in the intermediate plate	519 transmission
900.053.003.00	Pinion shaft bearing in the intermediate plate	644, 716, 741 transmissions
900.052.005.00	Differential bearing	519, 644, 716, 741 transmissions



Differential Spider Gear Set

644.332.043.00



Differential Housing

NLA.332.101.01



Ring & Pinion Set

7:31

NLA.302.906.01



Deep Groove Ball Bearing

900.052.005.00



Speedi Sleeve For Transmission Main Shaft

Repairs the worn surface on the transmission main shaft for better sealing. Comes complete with installation tool. See page one for more information on Speedi Sleeve.

SIC.300.990.85

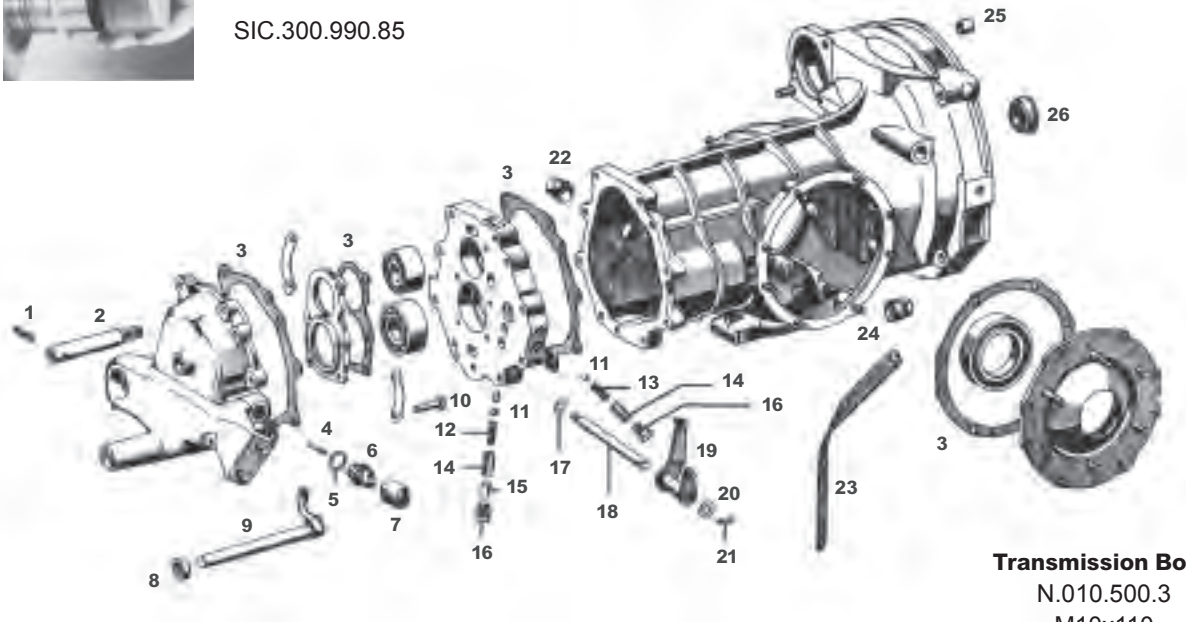

Transmission Bolts

- N.010.500.3
- M10x110
- 900.074.065.02
- N10x70

Parts not listed may be available, please Inquire.

Note: Since the changes in transmission types do not follow model year changes, the following transmission parts are listed by transmission type. See page 32 for more information on the different transmission types.

- 1 N.013.317.1Roll pin 644, 716, 741
- 2 644.20.022Shaft for reverse sliding gear 644, 716, 741 to trans. #60861
741.302.220.00Shaft for reverse sliding gear 741 trans. from trans. #60862
- 3 **Note:** These parts are included in the transmission gasket set listed on page 32. Please inquire for individual gaskets.
- 4 741.303.017.00Pin for reverse light switch - check for availability 741
- 5 900.123.009.20Seal for reverse light switch 741
644.613.541.00Reverse light switch..... 519, 644
- 6 914.613.541.02Reverse light switch 741
- 7 914.613.491.00Boot for reverse light switch 741
- 8 900.112.001.50Oil seal 741
- 9 519.20.342Gear change lever 519, 644, 716
741.303.016.01Gear change lever 741 from trans. #35001
- 10 519.20.331Plunger for gear lock, 2 req'd 519, 644, 714, 741

11	N.025.667.2	Locking ball, 3 req'd	644, 716, 741
12	519.20.330	Spring for gear lock, reverse gear	519, 644, 716, 741
13	519.20.265	Spring for gear lock - check for availability	519, 644, 716, 741
14	644.20.108	Bushing for locking ball, 2 req'd	644, 716, 741
15	900.012.038.00	Dowel pin - check for availability	644, 716, 741
16	999.065.001.02	Drain plug, 3 req'd	44, 716, 741
17	900.028.024.01	Washer	644, 716, 741
18	695.301.307.00	Stud for bell crank	741 single mount
	914.301.307.00	Bolt for bell crank	741 dual mount
19	695.423.021.00	Bell crank	741 single mount
	901.423.027.02	Bell crank	741 dual mount (356BT6 and up)

Note: We also carry replacement bell crank bushings (in original white nylon and bronze) for the 741 transmissions and bell crank repair kits (which include ball pins and mushroom head pins) for the all 356 transmissions.

	914.423211.00	White nylon bell crank bushings, 2 req'd	741
	NLA.423.211.00	Bronze bell crank bushings, 2 req'd	741
	NLA.423.020.8M	Bell crank repair kit	356, 356A
	NLA.423.020.3M	Bell crank repair kit	356B, 356C, 912
20	900.025.008.09	Washer	644, 716, 741
21	N.012.530.1	Pin	644, 716, 741
22	999.064.019.02	Oil fill plug, magnetic, 2 req'd (519), 1 req'd all others	519, 644, 716, 741
	999.064.019.0C	Oil fill plug, 2 req'd (519), 1 req'd all others	519, 644, 716, 741
23	644.612.305.00	Ground strap, 177mm	519, 644, 716
	741.612.305.00	Ground strap, 280mm	741
24	999.064.020.02	Magnetic oil drain plug	519, 644, 716, 741
25	644.09.401	Starter bushing	all 356
26	113.311.113.A	Main shaft seal	all 356
	519.20.318	Needle bearing roller cage for 3rd gear	519
	519.20.218	Needle bearing roller cage for 1st and 2nd gear	519
	519.20.350	Needle bearing roller cage for 4th gear	519
	519.32.104	Pinion shaft lock pin	all 356
	519.20.959	Third gear set cluster	519, 644 up to #25000
	519.20.520	Spacer for transmission	all 356
	519.20.298	Transmission bushing sleeve for 3rd gear	519
	519.20.133	Oil deflector baffle plate	519
	519.20.135	Copper sealing washer for transmission baffle, 8mm x 22mm	519
	519.32.216	Spacer for transmission	all 356
	519.20.539	Transaxle mount locking plate, 6 req'd 519,644, 4 req'd 716, 741	356



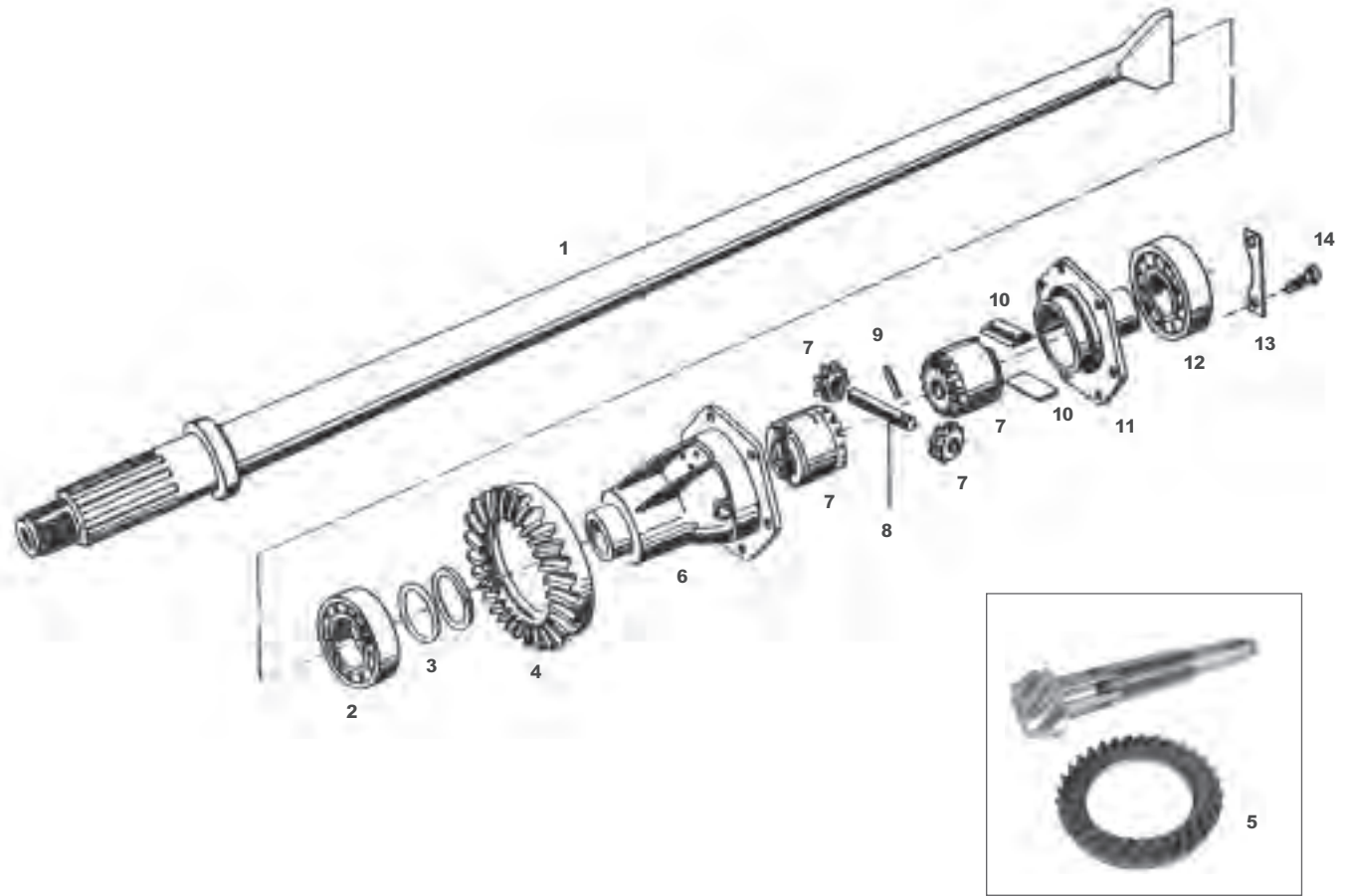

For All 356

- 1 644.332.221.03Rear axle shaft, 2 req'd
- 2 900.052.005.00Bearing on differential housing
- 3 519.32.103Shim for differential bearing
- 4 741.302.906.00Ring and pinion
- 5 NLA.302.906.00Aftermarket ring and pinion, German manufacture.
- 6 741.332.101.01Differential housing, 12 bolt

Note: The aftermarket ring and pinion does not use the same settings as the factory part. Use the settings which are provided.

Note: The 6 bolt differential housing and cover are no longer available. The 12 bolt version can be used.

A washer (741.332.261.00) must also be used.

- 7 644.332.043.004 piece gear set
- 8 519.32.102Differential pinion shaft
- 9 519.32.104.A.....Lock pin for pinion shaft
- 10 690.321.232.00Fulcrum plate for rear axle shaft, 4 req'd
- 11 741.332.111.00Differential cover, 12 bolt version

Note: A washer disc (741.332.261.00) must be used with the above part (741.332.111.00).

- 12 900.053.004.00Bearing on housing cover
- 13 741.332.281.00Lock tab for 6 bolt carriers, 3 req'd..
 - 741.332.281.01Lock tab for 12 bolt carriers, 6 req'd
 - 741.332.271.07Ring gear bolt, 6 or 12 req'd.
 - NLA.332.271.05.....Ring gear bolt, 6 or 12 req'd
 - 644.331.931.01Gasket, (.3mm)
 - 644.331.931.00Gasket, (.2mm)
 - 356.34.143Gasket
 - 519.32.219Spacer for differential ring gear, 4.2mm
 - 519.32.218Spacer for differential ring gear, 4.1mm
 - 519.32.215Spacer for differential ring gear



Axle Boots

We offer both the solid original type axle boots and the split replacement type. Split axle boots allow for replacement of the boot without removing the axle, however the solid boots were used originally and offer better sealing. See the photos above of both types of boots. They fit all 356's.

- NLA.34.191.....Solid original equipment boots, without straps, 2req'd
- 999.512.104.02.....Strap with key for solid boot, 9 x 450mm, 2 req'd
- 999.512.103.02Strap with key for solid boot, 9 x 700mm, 2 req'd
- 644.34.191.1Split replacement type boot, with screws & clamps, 2 req'd

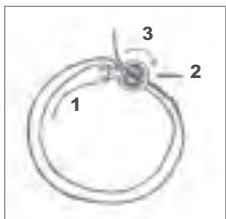

Correct Assembly For Axle Boot Clamps

- 1 Make loop.
- 2 Insert the other end of band through clamp.
- 3 Rotate the cotter pin in the direction indicated

Note: The clutch components shown below are new units manufactured to original equipment specifications as required by Porsche AG.

IMPORTANT: The type of clutch used is determined by the method of release bearing operation. Type 741 transmissions (used in 356B, 356C) have a tube on which the release bearing is guided. This tube supports the bearing, ensuring even contact on the fingers of the diaphragm clutch. The earlier 519, 644 and 716 transmissions do not have such a guide tube. A pressure plate with a large contact ring is used to provide the proper release bearing alignment.

Type 741 Release Bearing Comparison

Due to the fact that engines and transmissions are often changed from those originally in your car, it is sometimes necessary to confirm which release bearing you have before ordering. To identify your release bearing, note the height of the bearing from the pressure plate contact surface to the center line of the pivot stud.

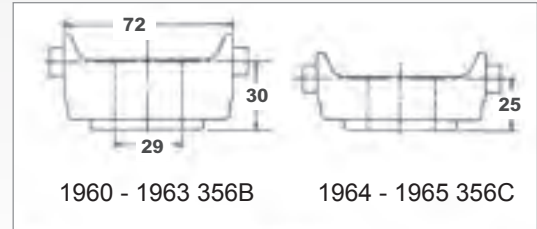

Pressure Plates

Note: A coil spring type pressure plate is recommended for 356 & 356A cars. The 6 spring plate should be used for normal driving. The sturdier 9 spring plate should be used for heavier driving.



356, 356A
6 Spring Type
502.16.014
180mm



Check for availability

356, 356A
9 Spring Type
NLA.16.016
180mm



356B
Normal & Super
616.116.012.01
180mm



356B
Super 90, 356C, SC
616.116.014.02
NLA.116.014.00
200mm



356C, 912
616.116.019.00
200mm

Clutch Discs



356, 356A, 356B
Normal & Super
111.141.031.E
180mm
Brazilian



Super 90, 356C,
SC & 912
692.116.016.01
200mm



356, 356A, 356B
Normal & Super
NLA.141.031.G
180mm
German



356, 356A
6 Spring pressure
plate, clutch disc,
throwout bearing &
alignment tool
NLA.16.199
180mm



356 Sport clutch
and pressure plate
(3.6 lb)
NLA.116.002.00
200mm

Release Bearings



356, 356A
644.16.305



356B
741.116.081.00



356C, 356SC
901.116.081.01



912
901.116.081.11

Release Bearing Retaining Clips & Bushings

- 716.116.831.00 Clips, 2req'd..... 356, 356A
- 901.116.825.11 Bushings, 2 req'd 912



Clutch Alignment Tool

Make Clutch installation easy! Made from high strength plastic, won't harm parts. SIC.116.006.60

Clutch Fork Kit

644 Clutch Fork Kit

NLA.16.031 Includes clutch fork, cross shaft and 4 roll pins. Does not include bushings for case. For all 644 transmissions.

741 Clutch Fork Kit

NLA.116.073.00 Includes clutch fork, smooth shaft, 2 bushings for case and 4 roll pins. For all 741 transmissions.



3

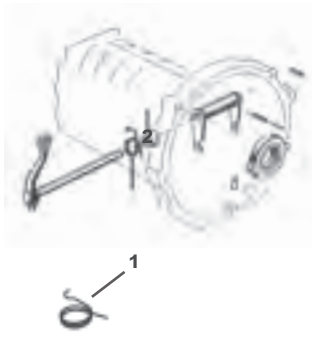

Clutch Release Mechanism

- 1 644.16.304Cross shaft return spring for 519 & 644 transmission 356, 356A
- 999.522.005.01Cross shaft return spring for 741 transmission 356B, 356C
- 2 644.20.117Cross shaft bushing in case, for 644, 716 & 741 trans356A, B, C
- 3 741.116.087.01Clutch release bearing guide tube, for 741 transmission 356B, 356C

Clutch Cables

- 356.23.058 Clutch cable with housing, 2085mm long with 6mm ends356

Note: In the following section, early 356A applies to type 519 dual mount and type 644 gearboxes. Late 356A applies to gearbox type 716. Early 356BT6 applies up to chassis numbers 120623 (Reutter Coupe), 210693 (Karmann Coupe), 156898 (Cabriolet/Hardtop). Late 356BT6 applies from those numbers on.

- 644.23.208.1 Clutch cable, 2057mm long with 6/8mm ends early 356A
- NLA.23.208.1 Clutch cable, 2057mm long with 6/8mm ends early 356A
- 644.423.401.00 Clutch cable, 2015mm long with 6mm endslate 356A, 356BT5, early 356BT6
- NLA.423.401.00 Clutch cable, 2015mm long with 6mm endslate 356A, 356BT5, early 356BT6
- 644.423.401.01 Clutch cable, 1905mm long with 6/7mm ends late 356BT6, 356C
- NLA.423.401.01 Clutch cable, 2025mm long with 6/7mm ends late 356BT6 and 356C
- 356.23.213.6M Adjusting nut, 6m, ID all 356
- 356.23.213.8M Adjusting nut, 8m, ID all 356
- 644.23.209 Clutch cable housing, 375mm 356A
- 695.423.421.01 Clutch cable housing, 490mm 356B, 356C





Link Pin Kit
 695.341.993.00
 fits all 356
 356.41.446 Shim washer, 36 req'd

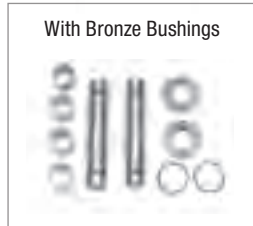
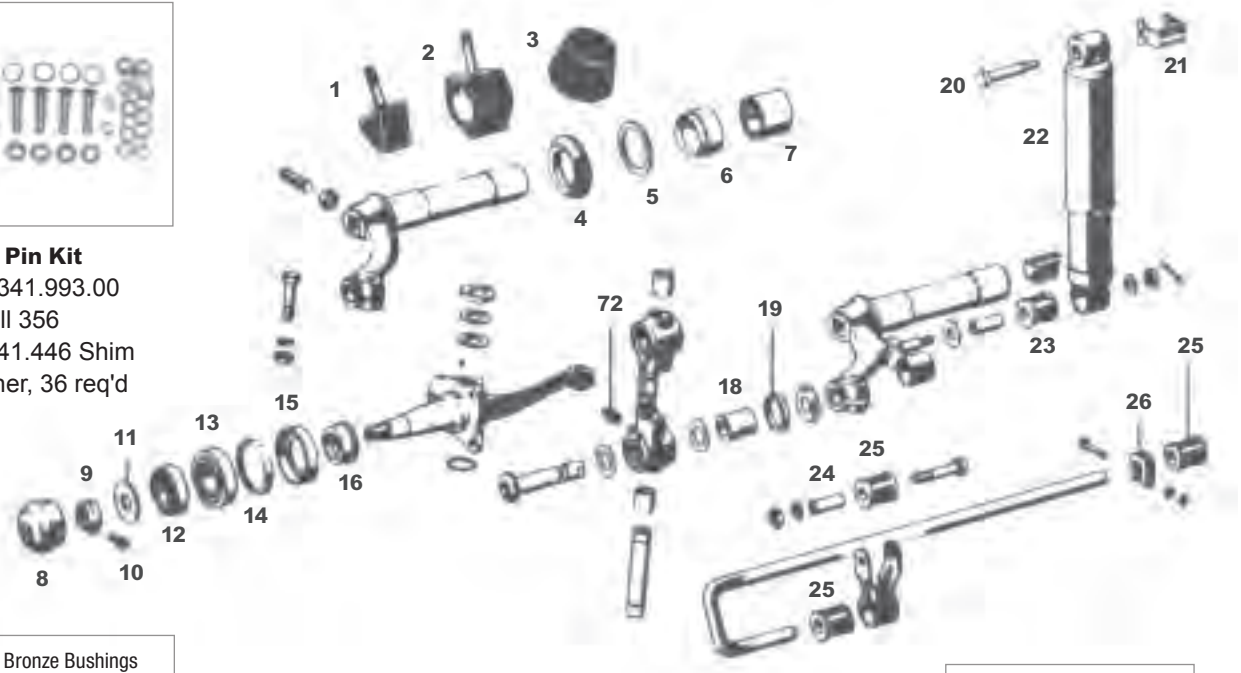

King Pin Kit
 695.341.992.00
 fits all 356

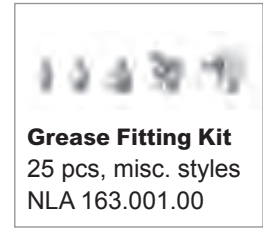
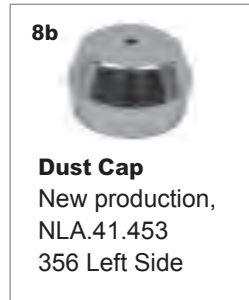

Parts not listed may be available. Please inquire.

1	644.41.010.1Front axle stop, rubber, 2 req'd356A
2	695.341.031.01Front axle stop, rubber, 2 req'd356B, 356C
3	NLA.41.208Front axle stop, rubber, 2 req'd356 Pre A
	356.41.403Front axle stop, rubber, 2 req'dall 356
4	644.41.403Rubber gasket, 4 req'dall 356
5	695.341.108.00Spacer for needle bearing, 4 req'd356A, 356B, 356C
6	695.341.014.00Needle bearing for front suspension arms, 4 req'd356A, 356B, 356C
	NLA.341.014.00Needle bearing for front suspension arms, 4 req'd356A, 356B, 356C

Note: Since the A & B type flanged needle bearings are discontinued, use the C type needle bearing and spacer listed above.

7	NLA.41.103Fiber bushing, 8 req'd (early 356) 4 req'd (356A, B, C)all 356
8	NLA.41.427Rubber dust cap on front axle, 2 req'd356, 356A
8a	NLA.41.454Metal dust cap on front axle, right side only (no hole)356C
8b	NLA.41.453Metal dust cap on front axle, left side only (with hole)356C
9	NLA.341.671.00Clamping nut, 2 req'd356A (w/late spindle), 356B, 356C

Note: The 356A with the early spindle used a pair of jam nuts and a lock plate on either side instead of the clamping nut used on the later spindle. Each side had opposing threads. Part numbers for the axle nuts and lock plates are listed below.

356.41.450	Right hand thread axle nut, 2 req'd	356, 356A (w/early spindle)
356.41.451	Left hand thread axle nut, 2 req'd	356, 356A (w/early spindle)
356.41.452	Lock plate for axle nuts, 2 req'd	356, 356A (w/early spindle)
10 999.119.001.0B	Allen head bolt for clamping nut, 2 req'd	356A (w/late spindle), 356B, 356C
11 644.341.667.00	Thrust washer, 2 req'd 356A (w/late spindle),	356B
999.025.043.00	Thrust washer, 2 req'd	356C
12 900.053.005.00	Outer wheel bearing, ball type, 2 req'd	356, 356A (w/early spindle)
900.059.002.00	Outer wheel bearing, roller type, 2 req'd	356A (w/late spindle), 356B
999.059.065.00	Outer wheel bearing, roller type, 2 req'd	356C
13 900.053.006.00	Inner wheel bearing, ball type, 2 req'd	356, 356A (w/early spindle)
900.059.001.00	Inner wheel bearing, roller type, 2 req'd	356A (w/late spindle), 356B
999.059.098.00	Inner wheel bearing, roller type, 2 req'd	356C
14 644.341.663.00	Intermediate ring for oil seal, 2 req'd	356, 356A, 356B
15 356.41.448	Oil seal, 2 req'd	356, 356A, 356B
477.405.641	Oil seal, 2 req'd	356C
SIC.405.641	Oil seal, 2 req'd	356C
16 356.41.447	Spacer, 2 req'd	356, 356A (w/early spindle)
644.341.661.00	Spacer, 2 req'd	356A (w/late spindle), 356B
695.341.661.01	Spacer, 2 req'd	356C
17 N.018.530.1	Grease nipple, 4 req'd	356, 356A
999.163.003.02	Grease nipple, 4 req'd	356B, 356C
18 644.41.407	Link pin bronze bushings, 4 req'd	all 356
19 644.41.409	Link pin seal, 4 req'd	all 356
20 644.41.511	Bolt for shock mount, 2 req'd	356A, 356B, 356C
21 644.343.58.00	Locking plate for shock mount, 2 req'd	356A, 356B, 356C
22 356.41.503	Front shock absorber, Koni, 2 req'd	356
644.343.501.10	Front shock absorber, Koni, 2 req'd	356A, 356B, 356C
644.343.501.13	Front shock absorber, Koni blue, OE, 2 req'd	356A, 356B, 356C
644.41.501.2	Boge front shock absorber, 2 req'd	356A, 356B, 356C
23 644.343.561.10	Koni shock bushing, 4 req'd (included with shock)	356A, 356B, 356C
901.333.795.00	Boge shock bushing, 4 req'd, (included with shock)	356A, 356B, 356C
24 644.41.601	Steel sleeve for sway bar shackle bushing, 2 req'd	all 356
25 644.41.602	Bushing, to fit 15 mm diameter bar, 6 req'd	356A, 356B, 356C
26 644.41.606	Clip on stabilizer, 2 req'd	356A, 356B, 356C
644.41.605	Sway bar mount - not pictured	356A, 356B, 356C
NLA.333.017.00	Sport sway bar kit, (17.5 mm bar) with hardware	356A, 356B, 356C
NLA.343.001.00	Front shock hardware kit	all 356
901.341.065.09	Front disc brake wheel hub, Porsche Classic Part	356C

Note: Items 9 through 13 on page 45 refer to the early and late spindle in the 356A. From chassis #'s 104852 (Coupe), 103785 (Coupe Carrera GS/GT), 103880 (Coupe Carrera GS), 150981 (Cabriolet), 150572 (Cabriolet Carrera GS), 85569 (Convertible D) the 356A used a larger spindle see specific dimensions below.

Axle Spindle Dimensions

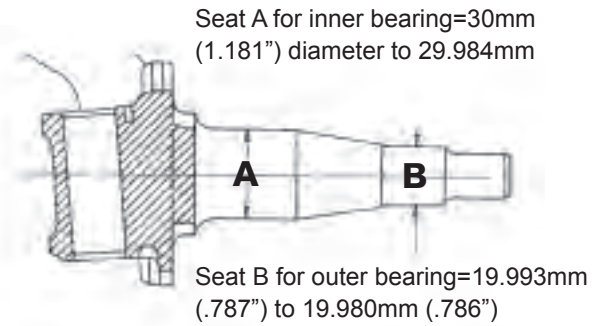
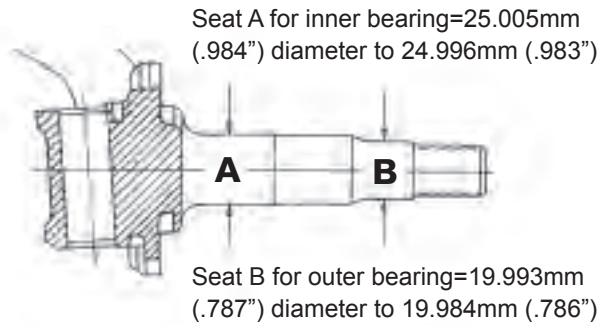

Early

Late

Suspension

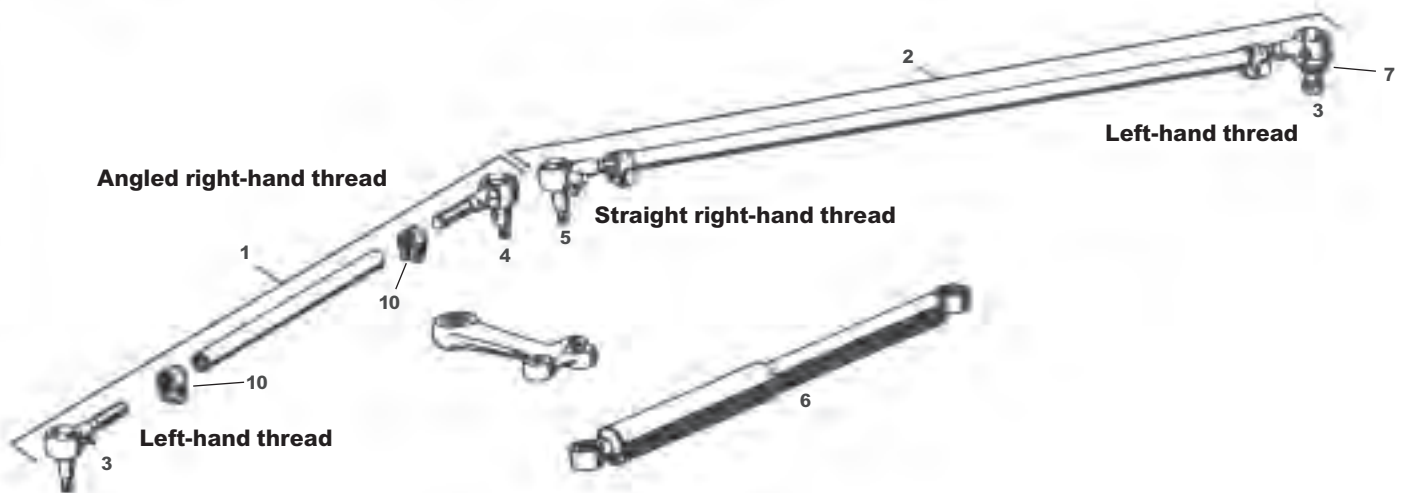

Tie Rods

1	644.347.311.01.....	Short tie rod assembly, left, complete with tie rod ends	356A, 356B, 356C
2	644.347.312.01	Long tie rod end assembly, right, complete with tie rod ends.....	356A, 356B, 356C
3	644.347.325.02	Outer tie rod end, left-hand thread, left or right, 2 req'd	356A, 356B, 356C
4	644.347.321.02	Inner tie rod end, angled, right-hand thread, left	356A, 356B, 356C
5	644.347.322.02	Inner tie rod end, straight, right-hand thread, right	356A, 356B, 356C
6	NLA.347.501.00	Boge replacement steering damper	356A, 356B, 356C
7	PCG.347.501.00.....	Factory steering damper	356A, 356B, 356C
8	695.347.501.10	Koni steering damper	356A, 356B, 356C
9	356.47.314.....	Tie rod boot	356A, 356B, 356C
10	N.011.210.1	Castle nut	356A, 356B, 356C
11	N.012.521.1	Split pin.....	356A, 356B, 356C
12	644.47.313.....	Tie rod clamp.....	356A, 356B, 356C

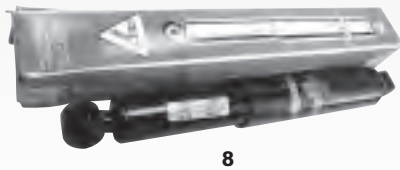

8



6

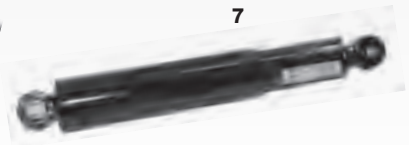

7



1



2



9



12



10



11

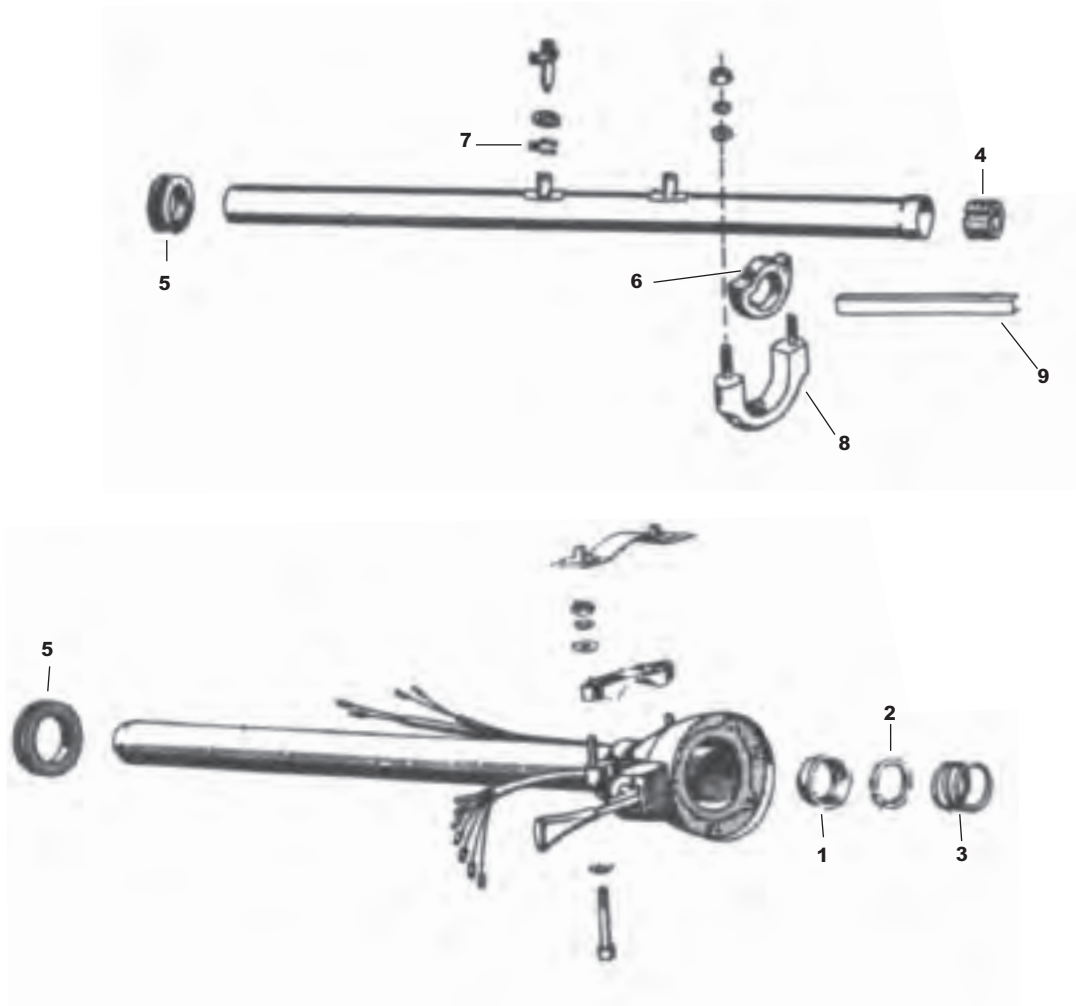

Steering Column Parts

Parts not listed may be available. Please Inquire.

1	914.347.711.00	Steering shaft bearing.....	356B, 356C
2	695.347.725.00	Support ring only for steering shaft bearing	356B, 356C
	NLA.347.725.00	Support ring for steering shaft bearing	356B, 356C
3	914.347.713.00	Bearing spring 356B, 356C	
4	NLA.347.711.00	Steering column bushing	356 (from 1953), 356A
5	644.347.931.00	Lower steering grommet all	356
	NLA.62.100	Strap for cars with T/S wire outside of column	356
6	NLA.47.213	Upper steering column bushing	Speedster
	644.347.755.05	Upper steering column bushing	356, 356A
7	999.152.011.00	Retaining spring for steering column tube	356, 356A
8	NLA.47.026.2	Steering column mounting bracket, polished aluminum	356, 356A
9	644.61.245	Steering column wire cover	356A

Steering Box Parts

Note: The ZF steering box was used on all 356's beginning with the 356AT2 (September of 1957) model. The "pre A" and early A (prior to September of 1957) used a VW type steering box. The diagram used below is of the ZF steering box.

1	644.47.104	Ground strap for steering coupler	all 356
2	644.347.201.02	Steering coupler	356, 356A 356B
	NLA.347.201.02	Steering coupler	356, 356A, 356B
3	695.347.201.01	Original Porsche steering coupler	356C
	NLA.113.002.51	Seal for early VW type steering box (28x40x7)	356 3
4	NLA.47.121	Seal for early VW type steering box (22x30x4)	356A (pre T2)
	900.113.004.50	Seal for ZF steering box 356A (T2),	356BT5, 356C
5	111.415.227	Upper VW steering box seal for worm gear	356A (preT2)
	900.113.003.50	Upper ZF steering box seal 356A (T2),	356B, 356C
6	644.347.149.01	Lock plate for mounting clamp on ZF steering box, 2 req'd	356AT2, 356B, 356C
7	644.347.134.01	Steering peg for ZF steering box	356AT2, 356B, 356C
8	644.347.136.01	Shim for steering box peg	356AT2, 356B, 356C
9	NLA.347.003.00	Steering coupler kit	356C
10	NLA.347.002.00	Steering coupler kit	356 Pre A, 356A, 356B
	NLA.347.001.00	Steering box rebuild kit (ZF)	all 356
	NLA.47.010	Steering box, TRW	Pre A, 356A up to 1957
11	644.347.141.01	Steering box mount, with nuts and lock plates	356A/B/C
	900.079.010.00	Castle nut for steering gear	356A

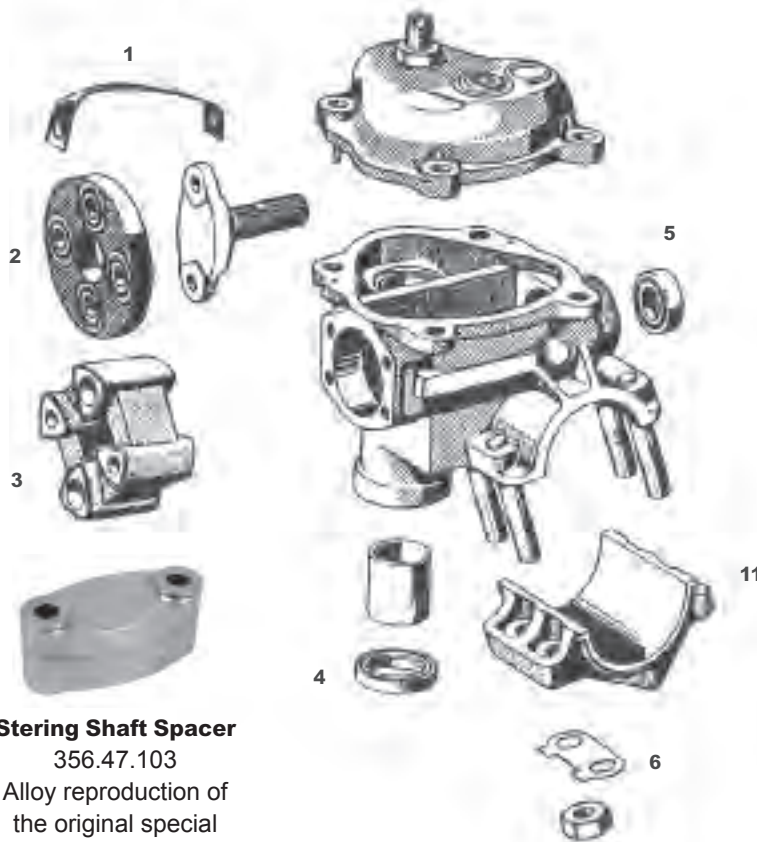

Steering Shaft Spacer
356.47.103
Alloy reproduction of the original special wishes factory part 356B/C

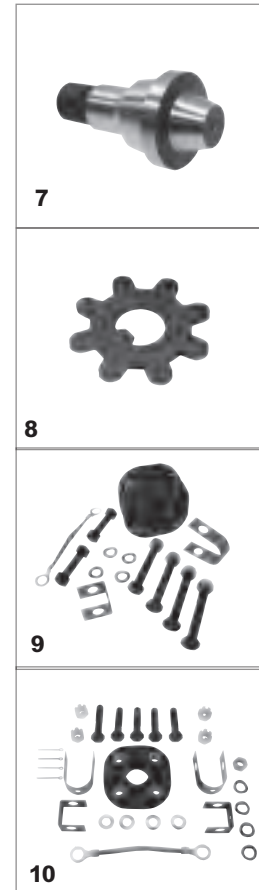



Horn Button
644.347.821.01
356, 356A
82mm center recess
NLA.347.813.00
Install kit



Horn Button
NLA.347.822.05
356B, 356C
Horn Button Gasket
644.347.829.05
356B, 356C
Foam Ring
NLA.347.820.00
356, 356A
1953-1959

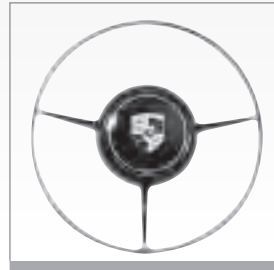

Deluxe Chrome and Black Horn Ring
644.347.085.05
complete with horn button and mounting hardware



Horn Contacts
1 644.347.731.00 - 356A
2 NLA.347.732.00 - brush only - 356A
3 914.347.831.00 - 356B, 356C



356B, 356C Horn Button
644.347.803.05
Includes crested button, base mounting bezel, spring plate and hardware



Deluxe Chrome and Black Horn Ring
644.347.085.06
Correct chrome and black paint detail, bare



Horn Ring
NLA.347.811.01
Beige enamel finished, cast metal, fits 356A, Convertible D



Horn Ring Install Kit
NLA.347.813.00
Includes gasket, hardware, and foam spring, fits Pre-A, 356A



Rubber Horn Cuff
901.347.823.01
356B, 356C



Horn Button Spring Clip
NLA.039.005.00
retains horn button, fits 356B, 356C



Horn Button Mounting Ring
NLA.613.809.00
fits
356B, 356C



Steel Cap
NLA.347.736.00
Steel cap in horn ring, fits Pre-A, 356A

Rear Axle, Boots & Seal Kits

1	644.332.221.03	Rear axle drive shaft	aii 356
2	644.34.191	Solid original equipment axle boot, without straps, 2 req'd	all 356
	NLA.34.191	Solid axle boot	all 356
A	999.512.104.02	Strap with key for solid boot, 9 x 450mm, 2 req'd	all 356
B	999.512.103.02	Strap with key for solid boot, 9 x 700mm, 2 req'd	all 356
3	644.34.191.1	Split replacement type axle boot, with clamps & screws, 2 req'd	all 356

Note: The axle seal kits listed below include necessary seals, shims and O-rings for servicing rear axle bearings.

4	NLA.34.411	Rear axle seal kit for cars with drum brakes, 2 req'd	356,356A,356B
5	NLA.34.402	Rear axle seal kit for cars with disc brakes, 2 req'd	356C
6	NLA.34.031	Brake drum oil deflection slinger, 2 req'd	356, 356A
7	NLA.34.402	Oil slinger bearing spacer washer, 2 req'd	356, 356A
8	695.331.903.00	Rear axle flange	356C

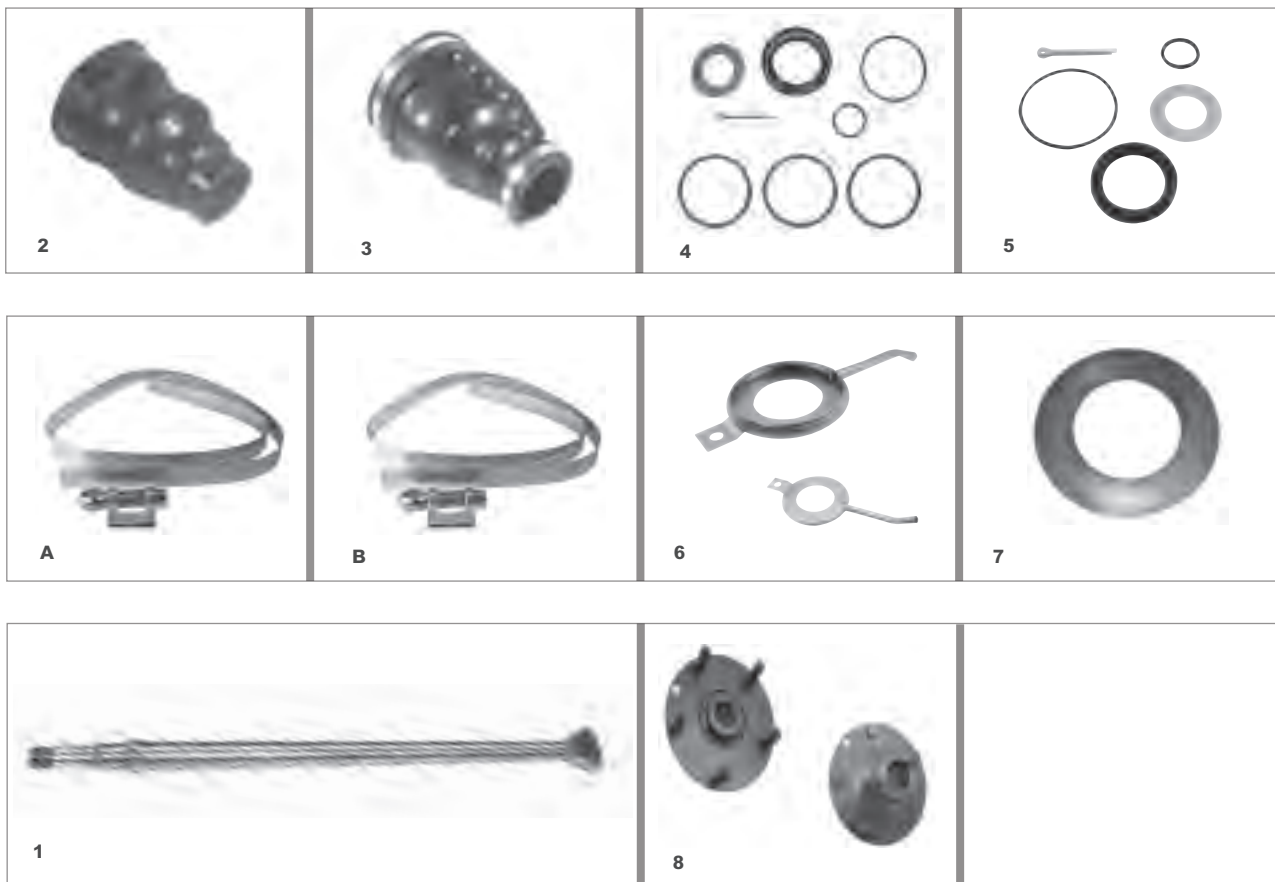

Suspension

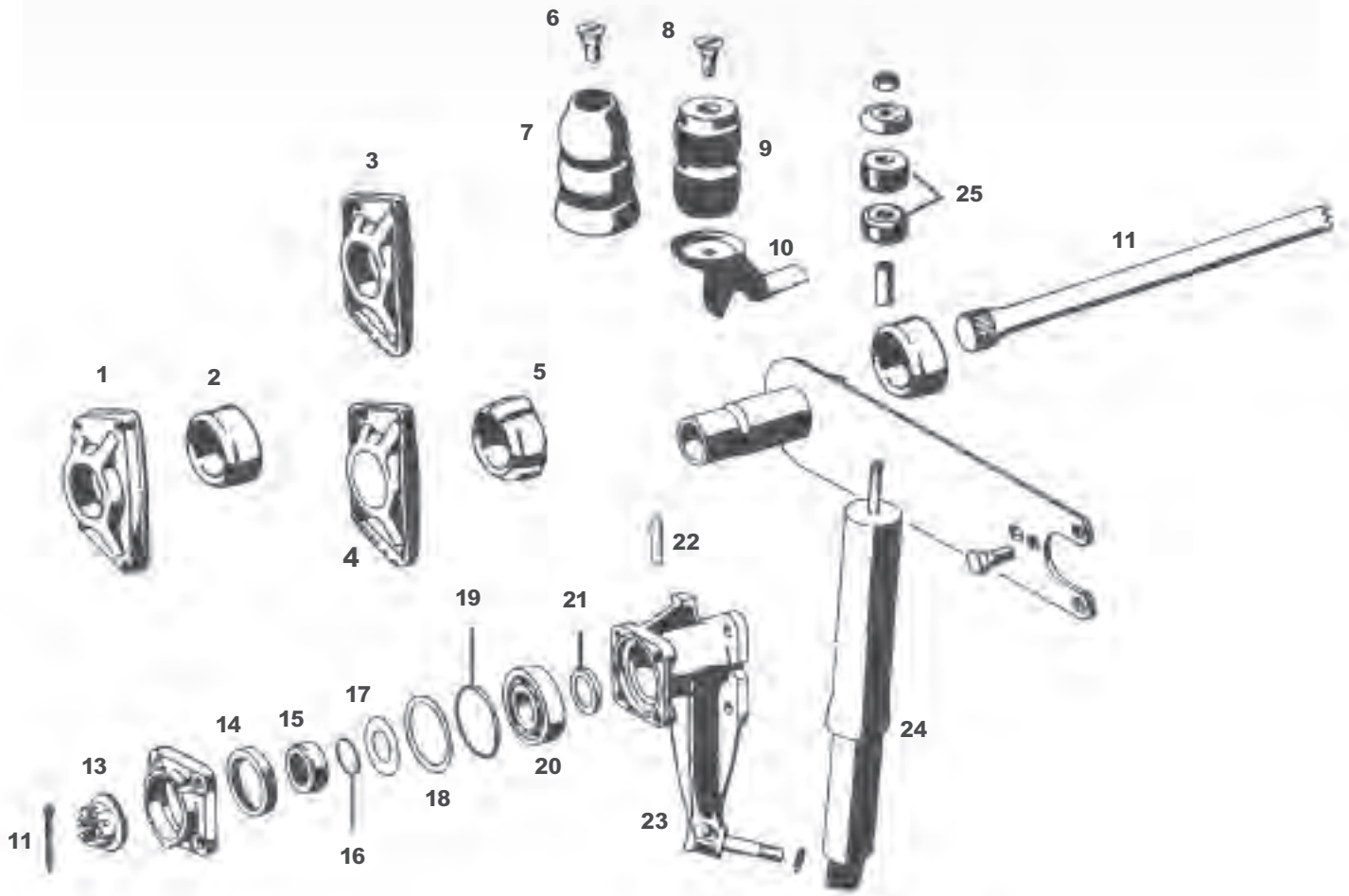

Parts not listed may be available. Please Inquire.

Note: The original radius arm covers for the 356, 356A & 356B required the same smooth bushings which are used for the inner torsion bar. This cover supersedes to the later style listed below, which uses ribbed bushings. Be sure to order the smooth bushings for cars with the original radius arm covers.

- 1 Original type radius arm cover, no longer available356, 356A, 356B
- 2 644.333.131.00 Smooth bushing, 4 req'd (356, 356A, 356B w/original covers)
2 req'd (356, 356A, 356B w/replacement covers & all 356C) all 356
- 3 644.333.151.01 Replacement radius arm cover, with hole, 2 req'd 356A, 356B
- 4 695.333.151.01 Radius arm cover, without hole, 2 req'd 356C
- 5 644.333.131.01 Ribbed bushing, 2 req'd356, 356A, 356B (w/ replacement cover), 356C
- 6 695.333.513.00 Special bolt, 2 req'd 356C
NLA.333.513.00 Special bolt, 2 req'd 356C
- 7 695.333.311.00 Rubber buffer, 2 req'd 356C
- 8 644.34.205 Special bolt, 2 req'd 356, 356A, 356B
- 9 644.34.206 Rubber butter, 2 req'd 356, 356A, 356B
- 10 644.34.024 Bump stop bracket on rear axle, right, Porsche Classic Part 356A, 356B
644.34.023 Bump stop bracket on rear axle, left, Porsche Classic Part..... 356A, 356B
- 11 695.333.101.03 Torsion bar, left 356C
695.333.102.03 Torsion bar, right 356C
- 12 900.021.025.00 Cotter pin, 2 req'd all 356
- 13 644.332.271.00 Rear axle castellated nut, later style with integral washer, 2 req'd all 356
- 14 644.34.192 Oil seal, 2 req'd 356, 356A, 356B
999.113.038.50 Oil seal, 2 req'd 356C
- 15 356.34.401 Spacer, 2 req'd 356, 356A, 356B
- 16 356.34.142 0-ring, bearing to spacer, 2 req'd all 356
- 17 356.34.402 Washer, bearing to spacer, 2 req'd all 356
- 18 356.34.410 Shim, quantity as required all 356
- 19 NLA.34.144 0-ring for bearing cover, 2 req'd 356, 356A, 356B
999.701.092.50 0-ring for bearing cover, 2 req'd 356C
- 20 900.052.006.00 Rear wheel bearing, 2 req'd all 356
- 21 644.331.231.00 Spacer for rear wheel bearing, 2 req'd all 356
NLA.331.231.00 Spacer for rear wheel bearing, 2 req'd..... all 356
- 22 N.012.801.1 Groove pin for bearing housing, 2 req'd all 356
- 23 644.34.011 Bearing housing, left 356A, 356B
- 24 356.34.155 Rear shock absorber, Koni, 2 req'd356
644.333.501.10 Rear shock absorber, Koni, 2 req'd 356A, 356B, 356C
644.333.501.13..... Rear shock absorber, Koni, blue, Porsche Classic Part, 2 req'd ... 356A, 356B, 356C
644.34.501.2 Rear shock absorber, Boge, 2 req'd 356A, 356B, 356C
- 25 911.333.521.00 Bushings (included with shock), 4 req'd356
NLA.34.140 Rear axle spacer.....356, 356A





Borrani Turbo Sprint Wheel Set
NLA.RB1.SET.B

This set of 5 wheels, 4 are 15X5.5 and 1 is 15X4.5 for spare. This is a complete conversion for drum brake cars and includes 4 new drums, splines, winged knock-offs, all attachment hardware and special hammer. This is a continuing production using original drawings and manufacturing techniques created for Porsche in 1953 by Borrani. The outer hoop is spin forged aluminum and riveted to a pressed steel center.



This is our 1965 356C, a two owner California car with amazing documentation... even the original window sticker. The Borrani wheels transformed the car from a beautiful, to being truly striking.

The installation took about 6 hours and was a very straight forward disassembly and reassembly... we chose to add new bearings and races to the Borrani hubs to make the conversion that much easier.

Borrani Turbo Sprint Wheel Set
NLA.RB1.SET.C

This set of 5 wheels, 4 are 15X5.5 and 1 is 15X4.5 for spare. This is a complete conversion for disc brake cars and includes 4 splines, winged knock-offs, all attachment hardware and special hammer. The conversion can be completely reversed as all parts bolt on with no modifications to the car.





Rudge Wheel Set Painted

644.68.101.SET

This set of 4-15X5.5 inch wheels include, hubs and knock-offs. All new production in Germany, exact in every way and can be used as a replacement for Factory Rudge equipped cars. This wheel set can be specified in 15X4.5 width as original and single 15X4.5 wheels can be ordered as a spare. Optional Octagonal knock-off sets are available.



Octagonal Knock-off Set

644.361.015.SET

New German production, can be used with O.E. Rudge wheel splines, exact recreation of original part, 2 right, 2 left hand thread.



Octagonal Knock-Off

New German production, can be used with O.E. Rudge wheel splines, exact recreation of original part, available in left and right hand threads.

644.361.016.00 Left hand thread
644.361.015.00 Right hand thread



Wing Style Knock-off Set

356.68.121.SET

New German production, can be used with O.E. Rudge wheel splines, exact recreation of original part, 2 right, 2 left hand thread.

Wing Style Knock-Off

New German production, can be used with O.E. Rudge wheel splines, exact recreation of original part, available in left and right hand threads.

356.68.122 Left hand thread
356.68.121 Right hand thread



Rudge Wheel Set Chrome

644.68.101.CHR

This set of 4-15X5.5 inch wheels include, hubs and knock-offs. All new production in Germany, exact in every way and can be used as a replacement for Factory Rudge equipped cars. This wheel set can be specified in 15X4.5 width as original and single 15X4.5 wheels can be ordered as a spare. Optional Octagonal knock-off sets are available.



Chrome Wheels • 356C & 912 Disc Brakes

These wheels are produced from original KPZ factory tools, stamped and assembled in USA. Fully DOT tested, triple chrome plated, correctly finished in grey paint on backside and center.

15X4.5 - **SIC.361.013.20** 15X5.5 - **SIC.361.022-20** 15X6.0 - **SIC.361.021.20**



Painted Wheels • 356C & 912 Disc Brakes

These wheels are produced from original KPZ factory tools, stamped and assembled in USA. Fully DOT tested, with the correct silver finish in powder coat.

15X4.5 - **SIC.361.013.10** 15X5.5 - **SIC.361.022-10** 15X6.0 - **SIC.361.021.10**



Chrome Wheels • 356A & 356B Drum Brakes

These wheels are produced to original dimensions, tooled and assembled in USA. Fully DOT tested, chrome plated, hubcap clips installed.

15X4.5 - **NLA.361.010.20** 15X5.5 - **NLA.361.012-20**



Painted Wheels • 356A & 356B Drum Brakes

These wheels are produced to original dimensions, tooled and assembled in USA. Fully DOT tested, Powder coated with correct silver finish, hubcap clips installed.





15X4.5 - **NLA.361.010.10** 15X5.5 - **NLA.361.012-10**



Painted Wheels • 356 & 356 Pre A Drum Brakes

These wheels are produced to original dimensions, tooled and assembled in Italy, TUV compliant in red primer with hubcap clips installed. Ready to paint.

16X3.25 - **356.68.021**

	<p>356A & B Super Hubcaps</p> <p>This hubcap was standard equipment on all models with Super and Super-90 engines and optional on all other models. The center crest is gold-plated with fired enamel colors. Fits all drum brake wheels.</p> <p>644.361.031.11 356A&B Super hubcap</p>
	<p>356 Normal, "Baby Moon" Hubcaps</p> <p>Standard equipment for all models with the Normal (60 hp) engine from 1950 -1963. Fits all drum brake wheels.</p> <p>NLA.361.002.00 356 Normal "Baby Moon" hubcap</p>
	<p>356C, SC & 912 Hubcaps</p> <p>The hubcap with the gold plated enameled crest was standard equipment of the 356 SC and optional on the 356C. 912's and 356C's came with the hubcap with the raised chrome crest. Both types fit all disc brake wheels. NLA.361.031.00 Disc brake hubcap with gold plated enameled crest SIC.361.031.01 Disc brake hubcap with raised chrome crest</p>
	<p>Hubcap Crests</p> <p>644.559.801.00 Gold plated enameled crest, 60mm/2.375* 356A/B Super, 356 SC 901.559.801.01 Raised chrome crest (not pictured) 356C, 912 999.591.212.01 Clip for crest all 356</p>

Wheel Studs & Lug Nuts

901.341.671.01 Wheel stud for drum & disc brake cars, standard size, 20 req'd all 356
356.331.903.00 Oversized wheel stud for the repair of stripped drums, quantity as req'd	... 356, 356A, 356B
N.020.112.1 Open-ended lug nut for steel wheels, 20 req'd, all 356

Valve Stem Support Springs and related Components

NLA.68.211 Valve stem spring, 5 req'd 356, 356A, 356B
901.361.121.00 Valve stem spring, 5 req'd 356C
SIC.361.413.00 Schrader valve stems (5) and wire retainer kit, .453 rim hole All 356
NLA.361.202.30 Knurled metal valve stem caps (5) All 356
SIC.900.415.00 Schrader valve stem 1.25 length, .625 rim hole All 356
SIC.900.413.00 Schrader valve stem 1.25 length, .453 rim hole All 356
NLA.361.202.10 Valve stem caps steel w/rubber caps (5) All 356
911.722.202.00 Tire pressure gauge, made in Germany, Porsche Classic Part All 356
SIC.722.201.00 Stoddard digital tire pressure gauge All 356

Hubcap Clip

356.68.119 Hubcap clip, for drum brake cars, rivet sold separately, 25 req'd 356, 356A, 356B
N.013.407.1 Rivet for hubcap clip, 25 req'd 356, 356A, 356B
T-52.100.001 Drum brake wheel hubcap clip rivet installation tool 356, 356A, 356B

Front Lines - All 356

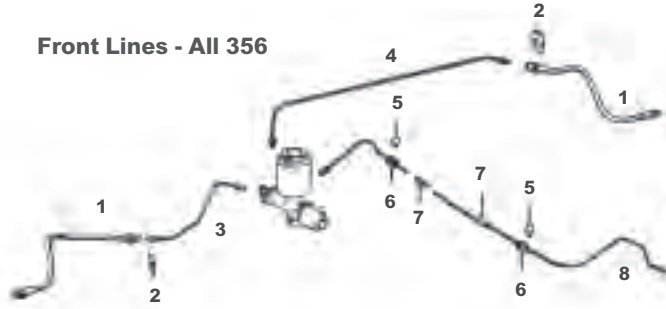

Rear Lines - 356A



Rear Lines - 356B

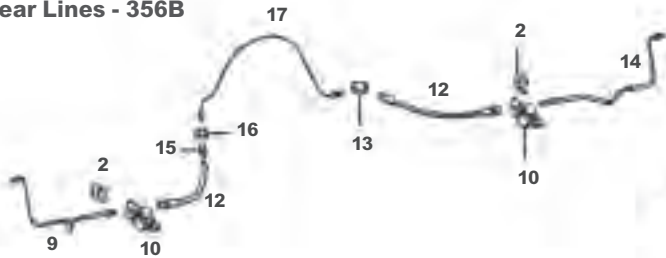

Rear Lines - 356C

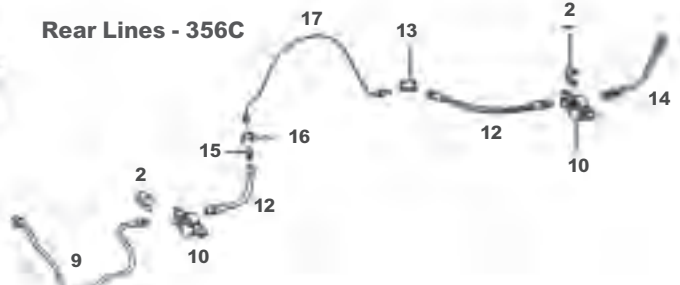

Parts not listed may be available. Please Inquire.

1	644.42.311 Brake hose, front left & right, 2 req'd356A, 356B, 356C
2	113.611.715.A Hose clip, 4 req'dall 356
3	644.42.313 Steel line, left front 356A, 356B
	695.355.313.00 Steel line, left front356C
4	644.42.314 Steel line, right front356A, 356B, 356C
	NLA.42.314 Steel line right front356A, 356B, 356C
5	914,355.652.00 Clamping clip, 2 req'd 356B, 356C
6	914.355.651.00 Grommet, 2 req'd 356B, 356C
7	914.355.691.00 Hose piece, 3 req'd 356B, 356C
8	695.352.602.01 Center brake line to rear of carall 356
	NLA.42.023 Center brake line to rear of car Pre-A

Note: In the following list of items, early 356BT-5 refers to cars up to chassis #113923 (Coupe), #154304 (Cabriolet) and #88724 (Roadster). Late 356BT5 refers to cars from those chassis #'s on.

9	644.42.305.....	Steel line, left rear	356A, 356BT5 (early)
	695.352.605.00	Steel line, left rear	356BT5 (late), 356BT6
	695.355.605.00	Steel line, left rear	356C
10	644.351.651.00	Clamp, 2 req'd (Check for availability)	all 356
	NLA.351.651.00.....	Clamp, 2 req'd.....	all 356
11	999.706.009.80	Support strap, 100mm, 2 req'd	356A
12	356.42.028	Brake hose, rear left & right, 2 req'd	356, 356A
	695.352.631.00	Brake hose, rear left & right, 2 req'd	356B, 356C
	NLA.352.631.00.....	Brake hose, rear Left & right, 2 req'd.....	356B, 356C
13	914.355.667.00	Distribution joint	356A, 356B, 356C
14	644.42.306	Steel line, right rear	356A, 356BT5 (early)
	695.352.606.00	Steel line, right rear	356BT5 (late), 356BT6
	NLA.352.606.00.....	Steel line, right rear.....	356BT5 (late), 356BT6
	695.355.606.00	Steel line, right rear	356C
15	914.355.661.00	Connecting piece	356B, 356C
	NLA.355.661.00.....	Connecting piece	356B, 356C
16	803.611.661.715	Retaining spring	356B, 356C
17	695.352.601.00	Steel line over transaxle	356B, 356C

Bridge Pipes

1	356.42.184	Bridge pipe between	356, 356A, 356B
		front wheel cylinders, 2 req'd	
2	901.351.925.10	Bridge pipe, front, 2 req'd	356C
3	901.352.939.10	Bridge pipe, rear, 2 req'd	356C

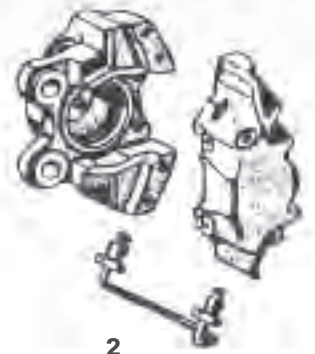

Brake Shoes, Drums & Hardware

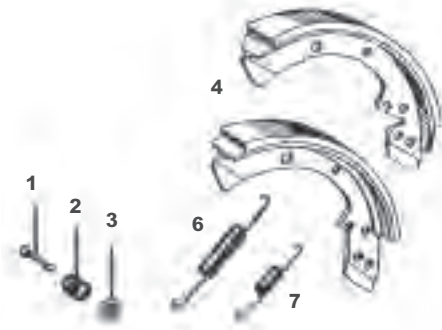

- 1 356.42.169 Holding pin, 8 req'd
- 2 644.42.208 Spring, 8 req'd
- 3 356.42.170 Spring retainer, 8 req'd
- 4 NLA.351.033.00 Brake shoes, new production, set of 4.
NLA.351.033.52.....Brake shoes, new production, oversize set of 4.
NLA.351.033.00.X Relined brake shoes, has a \$150.00 core charge

Note: Due to the scarcity of rebuildable shoes, we must ask that you send your brake shoe cores in advance



5

- 5 NLA.42.001 Complete drum brake hardware set, 356A, 356B
- 6 356.42.168 Large return spring, 6 req'd
- 7 356.42.172 Small return spring, 1 req'd
- 8 356.41.023 New brake drum front, Porsche Classic Part 356A.
- 9 644.331.061.12..... New brake drum rear, Porsche Classic Part 356A.
- 10 695.341.061.01 New brake drum front, Porsche Classic Part 356B.
- 11 695.331.061.01 New brake drum rear, Porsche Classic Part 356B.
- 12 NLA.34.031 Oil deflection slinger, rear, fits 356, 356A.
- 13 NLA.34.411 Rear axle seal kit for drum brake cars 356A, 356B



13



12



8



9



10



11

Wheel Cylinders & Parts



Washer, 3mm
900.027.001.01

Oval Head screw
900.016.001.01

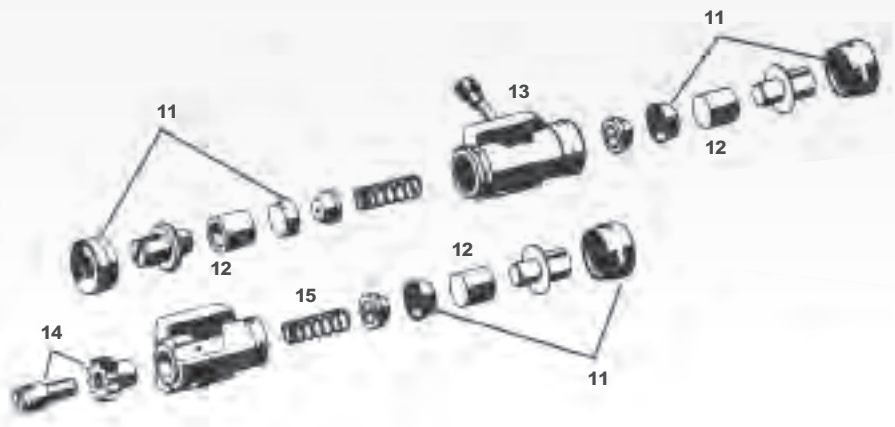



Full Drum Brake Kit

Includes everything needed to service front and rear brakes on 356A and 356B, all new parts, 6 wheel cylinders, 8 brake shoes and all springs and hardware
NLA.BRAKE.KIT

Wheel Cylinder Kit

Set of 6

NLA.695-KIT



Parts not listed may be available. Please inquire.

- 1 901.355.531.00Banjo bolt for front upper & rear wheel cylinders, 4 req'd 356, 356A, 356B
- 2 900.123.005.20Copper gasket between banjo bolt & ring, 12 x 16mm, 4 req'd 356, 356A, 356B
- 3 914.355.531.00Banjo fitting for front upper & rear wheel cylinders, 4 req'd 356, 356A, 356B
- 4 900.123.004.20Copper gasket between banjo ring & cylinder, 10 x 16mm, 4 req'd 356, 356A, 356B
- 5 901.351.927.10Dust cap for bleeder screw, 6 req'd 356, 356A, 356B
- 6 695.351.524.00Stainless steel bleeder screw, includes dust cap, 4 req'd 356, 356A, 356B

Note: Due to a multiple supersession, items #7 & 8 must be replaced together.

- 7 999.135.002.02Banjo bolt fitting for front lower wheel cylinders, 2 req'd 356, 356A, 356B
- 8 999.215.027.02Banjo fitting for front lower wheel cylinders, 2 req'd 356, 356A, 356B
- 9 N.013.806.2Copper gasket for banjo fittings & bolts, 4 req'd 356, 356A, 356B
- 10 695.351.511.00Front wheel cylinder, upper left & lower right, 2 req'd 356, 356A, 356B
- 695.351.512.00Front wheel cylinder, upper right & lower left, 2 req'd 356, 356A, 356B
- NLA.351.511.00Front wheel cylinder, upper left & lower right, 2 req'd. 356, 356A, 356B
- NLA.351.512.00Front wheel cylinder, upper right & lower left, 2 req'd. 356, 356A, 356B
- 11 644.351.912.01Wheel cylinder repair kit , all 19mm wheel cylinders, 356, 356A, 356B
contains rubber cups & boots only, 8 req'd

Note: The front wheel cylinders require 1 kit per cylinder while the rear require 2 kits per cylinder for a total of 8 per car req'd.

- 12 NLA.351.521.00Wheel cylinder pistons, stainless steel, 8 req'd 356, 356A, 356B
- 13 644.352.513.01Wheel cylinder complete, left & right rear, 2 req'd 356, 356A, 356B
- 14 NLA.352.513.01Rear wheel cylinder, 2 req'd 356, 356A, 356B
- 911.352.098.00Adjusting nut, 4 req'd 356, 356A, 356B
- 695.351.518.00Wheel cylinder spring, 4 req'd 356, 356A, 356B

Wheel Studs For Drum Brake Cars

- 901.341.671.01Standard size, 20 req'd
- 356.331.903.00Oversize, for repairing stripped brake drums, quantity as required
- NLA.331.671.0170mm stud
- NLA.331.671.0280mm stud
- NLA.331.671.03100mm stud



Drum Brake Master Cylinder & Parts

- 1 477.611.361 Reservoir cap & gasket
- 2 356.42.091 Reservoir with cap & gasket
- 3 900.123.011.20 Copper gasket for reservoir
- 4 901.613.401.00 Stoplight switch, spade connectors, 356 - 356C
- 5 356.42.020 Master cylinder, includes reservoir and switch
- 6 NLA.42.020 ATE master cylinder with resevoir 356A, 356B
- 7 NLA.351.911.00Drum brake master cylinder repair kit
- 8 356-42-029 Pushrod

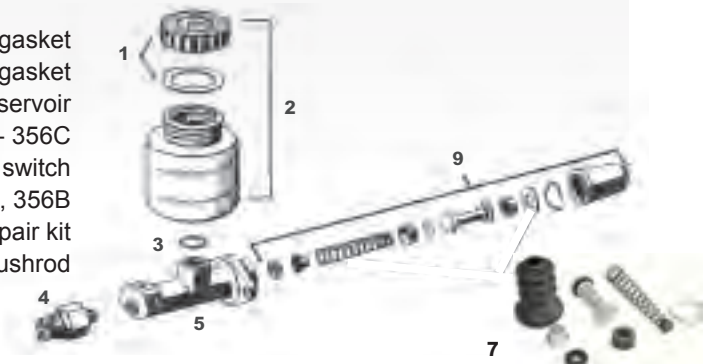

Brake Rotors

- NLA.351.401.10.....Front brake disc, Sebro, 2 req'd
- NLA.352.401.11Rear brake disc, Sebro, 2 req'd



Stoddard/Hawk Brake Pads

- SIC.352-950-OE.....Rear
- SIC.351-912-OE.....Front

Note: Brake pads do not include hardware. See caliper parts below for hardware.



356C Emergency Brake Shoes

Set of four rebuilt shoes. You must send your cores in advance.
SIC.352.097.11.X



NLA.352.801.10.SET
Rear backing plates

Caliper Parts

- 1 901.355.531.00Banjo bolt, 4 req'd
- 2 900.123.005.20 Copper gasket, 12 x 16mm, 4 req'd
- 3 695.351.532.00Banjo ring, front caliper, 2 req'd
- 914.355.531.00Banjo ring, rear caliper, 2 req'd
- 4 900.123.004.20 Copper gasket, 10 x 16mm, 4 req'd
- 5 901.351.927.10Dust cap for bleeder valve, 8 req'd
- 6 695.351.641.90 Bleeder valve, stainless steel, 8 req'd
- 7 NLA.351.097.10..... Front caliper piston, stainless steel, 4 req'd
- NLA.352.099.10 Rear caliper piston, stainless steel, 4 req'd
- 8 901.351.964.11 Caliper repair kit, front, 2 req'd
- 901.352.964.11 Caliper repair kit, rear, 2 req'd
- 9 NLA.351.900.00..... Universal retaining pin, front & rear pads, 8 req'd
- 10 901.351.955.10 Safety clip, front & rear, 8 req'd
- 11 901.351.916.12Expanding spring, front, 2 req'd
- 901.352.936.10Expanding spring, rear, 2 req'd
- 12 900.067.211.09 Tie bolt, front caliper, 8 req'd
- N.044.703.2 Tie bolt, rear caliper, 8 req'd
- 13 901.351.925.10 Bridge pipe, front, 2 req'd
- 901.352.939.10 Bridge pipe, rear, 2 req'd

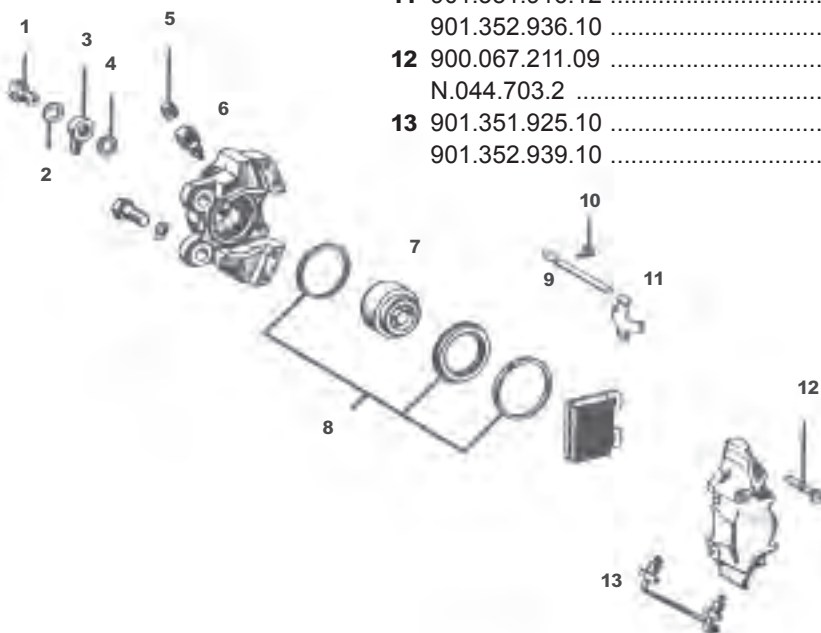

Performance Brake Fluid

- MOT.101667 Motul RBF 660
- 000.044.305.01 Porsche Classic
- SIC.043.202.00 ATE Super Performance DOT 4

Disc Brake Master Cylinder & Parts

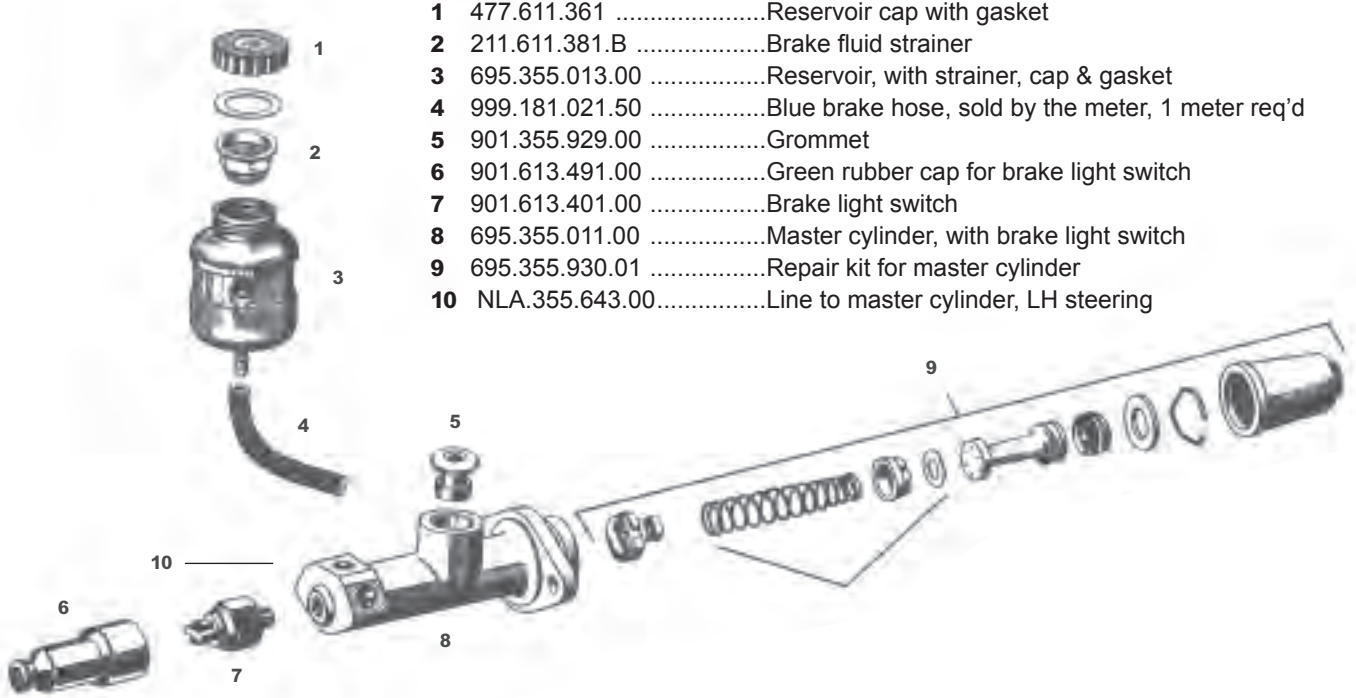

- 1 477.611.361Reservoir cap with gasket
- 2 211.611.381.BBrake fluid strainer
- 3 695.355.013.00Reservoir, with strainer, cap & gasket
- 4 999.181.021.50Blue brake hose, sold by the meter, 1 meter req'd
- 5 901.355.929.00Grommet
- 6 901.613.491.00Green rubber cap for brake light switch
- 7 901.613.401.00Brake light switch
- 8 695.355.011.00Master cylinder, with brake light switch
- 9 695.355.930.01Repair kit for master cylinder
- 10 NLA.355.643.00.....Line to master cylinder, LH steering

Emergency Brake Cables - 356, 356A, 356B & 356C

- 644.24.208.....Front brake cable, relay lever to equalizer, 1 req'd.356A, 356B, 356C
- 644.24.238.....Rear brake cable to drum brake, 2 req'd.....356A, 356B
- NLA.424.603.00Rear brake cable to disc brake, 2 req'd356C

Caliper rebuild Kits

- 901.351.964.00.....Front caliper rebuild kit, 2 req'd356C
- 901.352.964.11.....Rear caliper rebuild kit, 2 req'd.....356C

Restored Caliper Sets, 356B & 356C

Starting with OE caliper cores, we disassemble, inspect, clean properly re-plate caliper body, refinish all fasteners and polish (replace if needed) pistons. All seals / dust covers / rubber parts replaced, caliper assembled and pressure tested. They look and function as new. A \$500.00 per pair core charge applies.

- NLA.351.965.10.SET.....Restored front caliper set.356B, 356C
- NLA.352.965.10.SET.....Restored rear caliper set.....356B, 356C



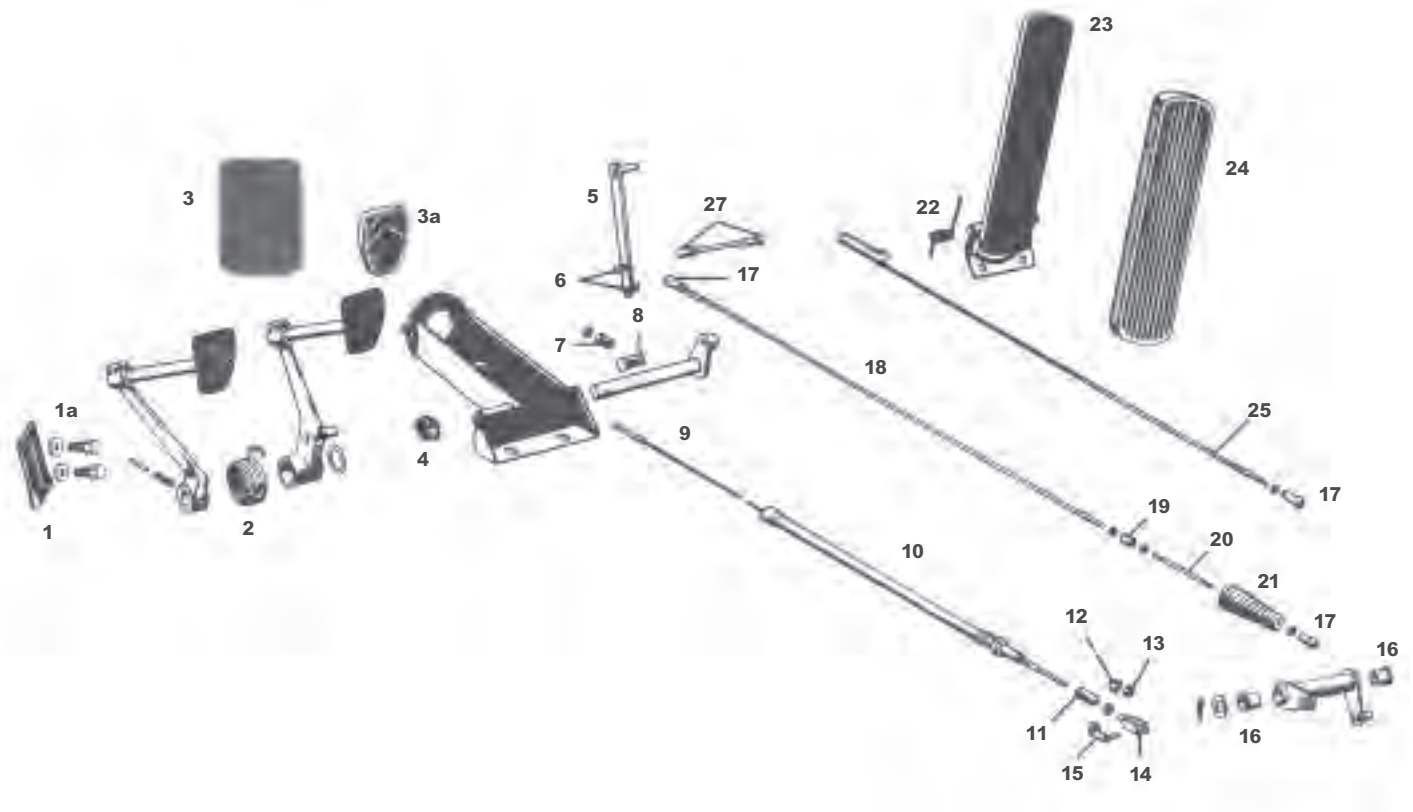

Cables & Levers

Note: Early 356A applies to type 519 dual mount and type 644 gearboxes. Late 356A applies to type 716 gearbox. Early 356BT5 applies to Type 741 Version I gearbox. Late 356BT5 applies to type 741 Version II gearbox. Early 356BT6 applies up to chassis numbers 120623 (Reutter Coupe), 210693 (Karmann Coupe), 156898 (Cabriolet/Hardtop) Late 356BT6 applies from those numbers on.

Parts not listed may be available. Please inquire.

1	644.551.640.00	Clutch pedal stop	all 356
1a	NLA.550.640.00	Hardware set for pedal stop	all 356
2	356.23.322	Return spring	1950 - 1955 356
	644.23.305	Return spring	356A, 356B, 356C
3	356.23.105	Brake & clutch pedal pads, 2 req'd	1950 - 1955 356
3a	914.423.210.00	Brake & clutch pedal pads, 2 req'd	356A, 356B, 356C
	SIC.423.210.00	Brake & clutch pedal pads, 2 req'd	356A, 356B, 356C
4	901.423.528.00	Pedal buffer, 2 req'd	all 356
5	644.23.010	Lever	356A, 356B, 356C
6	SIC.167.022.02	Replacement 8mm ball with 5mm threaded shank, 2 req'd	all 356
	900.076.004.02	5mm nut for above ball, 2 req'd	all 356
	900.027.003.02	Spring washer for above ball, 2 req'd	all 356
7	644.23.220	Clutch cable adjusting nut, 6mm	356, 356A, 356BT5, 356BT6 (early)
	695.423.407.00	Clutch cable adjusting nut, 7mm	356BT6 (late), 356C
8	644.23.219	Anchor pin for clutch cable	356A, 356B, 356C
9	356.23.058	Clutch cable with housing, 2085mm long with 6mm ends	356
	NLA.23.058	Clutch cable with housing 2085mm long with 6mm ends	356
	NLA.23.208.1	Clutch cable, 2057mm long with 6/8mm ends	356A (early)
	644.23.208.1	Clutch cable, 2057mm long with 6/8mm ends	356A (early)

Reproduction Caliper Sets, 356B & 356C

A very nice re-creation of the original ATE parts. All new castings with all the detail of OE, nicely silver cad plated, rubber buffer protected crossover pipes, factory piston sizes, a great cost effective solution.

NLA.351.965.10.FRT.....Reproduction front caliper set.....356B, 356C
 NLA.352.965.10.REAReproduction rear caliper set.....356B, 356C



NLA.423.401.00.....	Clutch cable, 2015mm long with 6mm ends	356A (late),356BT5, 356BT6 (early)
644.423.401.00	Clutch cable, 2015mm long with 6mm ends	356A (late), 356BT5, 356BT6 (early)
NLA.423.401.01.....	Clutch cable, 2025mm long with 6/7mm ends	356BT6 (late), 356C
644.423.401.01	Clutch cable, 2025mm long with 6/7mm ends	356BT6 (late), 356C
10 644.23.209	Clutch cable housing, 375mm	356BT6 (late), 356C 356A
NLA.23.209.....	Clutch cable housing, 375mm	356BT6 (late), 356C, 356A
695.423.421.01	Clutch cable housing, 490mm	356B, 356C
NLA.423.421.01.....	Clutch cable housing, 490mm	356B, 356C
356.23.204.....	Boot for end of clutch cable	356A, 356B, 356C
11 695.423.922.00	Boot for end of clutch cable	356A, 356B, 356C
12 356.23.213	Adjusting nut	356A (early)
13 900.076.010.02	Lock nut	356A (late)
14 900.166.002.02	Clevis with 6mm threaded end	356A (late), 356B, and 356C
15 999.166.001.02	Clevis bolt for keeper	356A (late), 356B, 356C
16 914.423.211.00	Bell crank bushings, original white nylon, 2 req'd	356B, 356C
NLA.423.211.00	Bell crank bushings, special lubricated bronze, 2 req'd	356B, 356C
NLA.423.020.8M	Bell crank repair kit	356, 356A
NLA.423.020.3M	Bell crank repair kit	356B, 356C
17 NLA.169.001.02	Ball socket, 8mm ball, 5mm RH threaded hole, 5 req'd.....	356, 356A, 356B, 356C
18 695.423.014.00	Accelerator pull rod, front	356B, 356C
19 695.423.135.00	Accelerator cable connector, metal	356BT5 (late)
911.423.081.02	Accelerator cable connector, metal enclosed rubber	356BT6, 356C
20 NLA.423.133.00	Accelerator linkage rod	356BT5 (late), 356BT6, 356C
21 356.23.204.....	Accelerator linkage boot	all 356
22 644.23.131	Return spring for accelerator pedal	all 356
23 NLA.23.011	Accelerator pedal with spring (#22)	all 356
24 NLA.23.326	Accelerator pedal rubber pad	all 356
25 695.423.016.00	Accelerator pull rod, rear. 605mm long.....	356BT5 (early)
26 N.011.005.14	Accelerator pull rod, nut.....	356B, 356C
695.423.016.01.....	Accelerator pull rod, rear, 545mm long.....	356BT5 (late)
NLA.423.016.01.....	Accelerator pull rod, rear, 545mm long.....	356BT5 (late)
695.423.016.02.....	Accelerator pull rod, rear, 520mm long.....	356, 356A, 356BT6, 356C
NLA.423.016.02.....	Accelerator pull rod, rear, 520mm long.....	356, 356A, 356BT6, 356C
NLA.23.019.....	Accelerator pull rod, 1650mm end to end.....	356 from Nov. 1954, eng, 50612
NLA.23.016.....	Accelerator pull rod, short.....	all 356

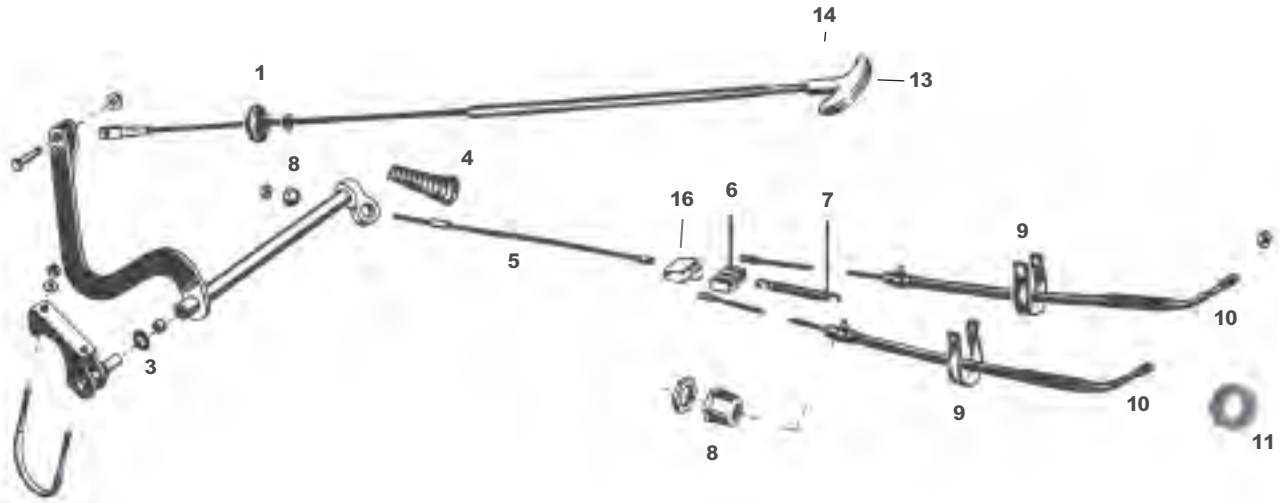

Parts not listed may be available. Please inquire.

Emergency Brake Cables

1	644.24.216	Boot for emergency brake	all 356
2	356.23.213	Adjusting nut for brake cable	356A, 356B, 356C
3	000.97.310	O-ring	356A, 356B, 356C
4	356.23.204	Boot for emergency brake cable	all 356
5	644.24.208	Brake cable, front	356A, 356B, 356C
	NLA.24.208	Brake cable, front	356A, 356B, 356C
6	356.24.308	Cable holder	356A, 356B
7	644.424.531.00	Return spring for brake cable	356A, 356B, 356C
8	644.424.575	Adjusting sleeve for cable	356A, 356B, 356C
9	999.706.009.80	Suspension strap gray, 100mm	all 356
	NLA.706.002.00	Cable strap set, gray	356B, 356C
	999.706.005.80	Suspension strap gray, 240mm	all 356
10	644.24.238	Rear brake cable, 2 req'd	356A, 356B
	NLA.24.238	Rear brake cable, 2 req'd	356A, 356B
	901.424.603.00	Rear brake cable, 2 req'd	356C
	NLA.424.603.00	Rear brake cable, 2 req'd	356C
11	NLA.424.611.00	Rear brake cable grommet, 2 req'd	356C
12	NLA.706.002.00	Strap set, e-brake, fuel hose, tach cable, gray fabric	356B, 356C
13	NLA.24.215	Emergency brake handle, chrome, ribbed	356A, 356BT5
	NLA.24.215.1	Emergency brake handle, chrome, smooth	356BT6, 356C
14	900.095.001.00	Handle roll pin, (2X14)	all 356
15	NLA.424.567.00	Hand brake equalizer	356C
16	900.076.010.02	Jam nut, (6mm)	all 356
17	900.079.012.02	Emergency brake cable nut	all 356

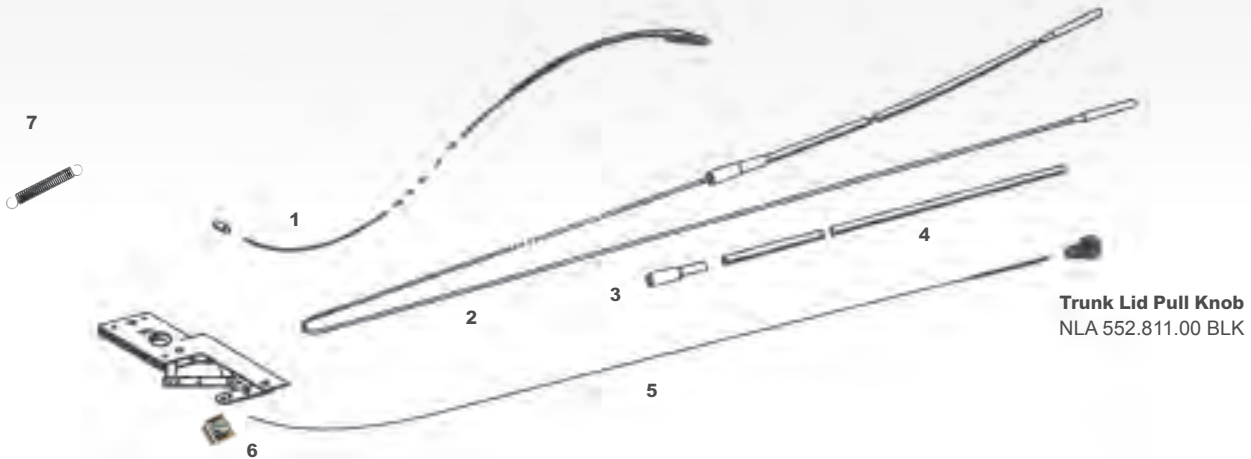

Heater & Hood Cables

1	644.24.415	Heater cable, 1701mm, 2 req'd	356A
	NLA.24.415	Heater cable, 1701mm, 2 req'd	356A
2	695.424.071.00	Heater cable, 1562mm, 1 req'd	356B
	NLA.424.071.00	Heater cable, 1563mm, 1 req'd	356B
	695.424.071.01	Heater cable, 1588mm, 1 req'd	356C
	NLA.424.071.01	Heater cable, 1588mm, 1 req'd	356C
	901.424.701.05	Heater cable, for cars with European heater system	356B, 356C
3	356.24.408	Rubber boot for heater cable, 2 req'd	all 356
4	695.424.711.00	Heater cable cover, 464mm, 2 req'd	356B, 356C
5	NLA.424.091.01	Release cable for front hood 8 rear engine lid, 2 req'd	all 356
6	911.511.067.00	Hood cable terminal	all 356
7	NLA.511.511.00	Lower hood latch release spring	356 through 356BT5
	644.511.511.00	Lower hood latch release spring	356 through 356BT5



Shift Coupler & Boots

1	695.424.922.00	Boot on shift rod inside body	356B, 356C
---	----------------	-------------------------------	------------

Note: In the following section, 356BT5 early applies up to chassis #35000 and 356BT5 late applies from chassis #35001 on. The original 356BT5 shift couplers featured a rubber bushing as part of the coupler. These are no longer available and must be replaced with the couplers listed below.

2	695.424.024.05	Shift coupler	356BT5 (early)
	695.424.024.04	Shift coupler 356BT5 (late)	356BT6, 356C
3	519.20.555	Boot on end of transmission	356A
4	695.424.921.02	Boot on end of transmission	356BT5 (early)
	695.424.921.03	Boot on end of transmission	356BT5 (late), 356BT6, 356C
5	NLA.424.224.00	Shift coupler bushings, 2 req'd	356BT5 (early)
	695.424.223.00	Shift coupler bushings, 2 req'd	356BT5 (late), 356BT6, 356C
	914.424.921.03	Shift coupler clamp	all 356

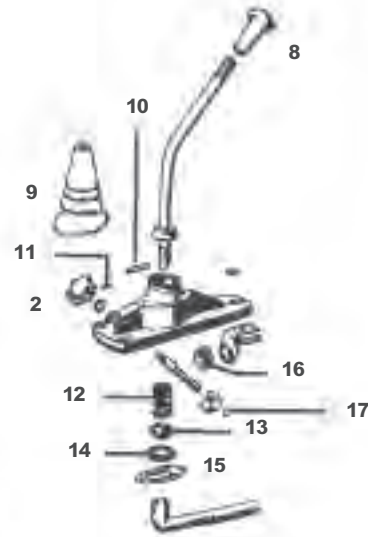
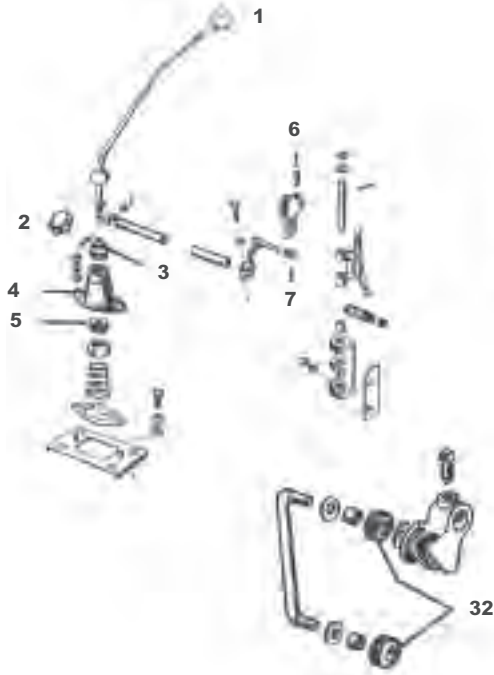

Note: In this section, early 356BT5 refers to Cars up to chassis numbers 110406 (Coupe), 153022 (Cabriolet) and 87491 (Roadster). Late 356BT5 refers to T5 cars from those chassis numbers onward

Parts not listed may be available. Please inquire.

1	644.24.305.500	Shift knob, beige	356A
2	NLA.424.791.00	Heater knob, short, black	356AT2, 356BT5 (early)
3	NLA.24.306	Shift boot	356, 356A
4	356.24.125	Plastic locking ball for shift lever	356, 356A
5	356.24.127	Shifter spring	356A
6	356.24.377	Screw	356A
7	644.24.304	Sliding bushing	356A
8	695.424.191.00	Shift knob, black	356B, 356C
9	914.424.901.00	Shift boot	356B, 356C
	NLA.424.901.00	Shift boot	356B, 356C
10	900.095.022.00	Roll pin	356BT5 (early)
11	900.092.001.00	Roll pin	356B
12	695.424.131.00	Spring, 34mm both ends	356B
13	695.424.133.00	Spherical cup, plastic	356B
14	695.424.135.00	Cup seat, metal	356B

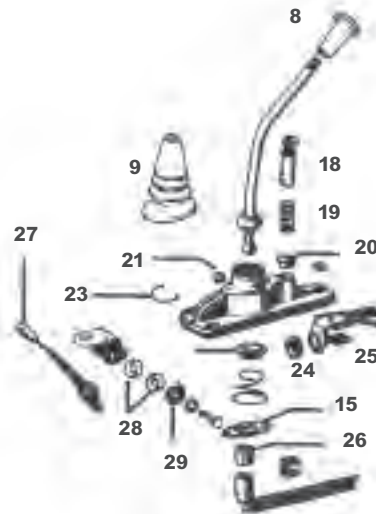
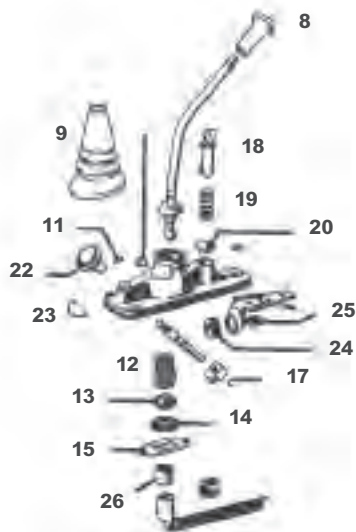

15	695.424.015.01	Stop plate	356B, 356C
16	695.424.211.00	Guide ring	356BT5 (early)
17	900.116.005.02	Spring clip	356B
18	695.424.245.01	Shift locks	356BT5 (late), 356C
19	695.424.231.00	Lockout spring	356BT5 (early)
	695.424.231.01	Lockout spring	356BT5 (late), 356C
	NLA.424.245.BX	Black lock	356BT5 (late)
20	695.424.251.01	Lockout cap	356BT6, 356C
21	695.424.171.01	Guide pin	356BT6, 356C
22	695.424.791.00	Heater knob, 2" tall version	356BT5 (late), 356BT6
23	695.424.173.01	Spring ring	356BT6, 356C
24	695.424.211.01	Guide ring	356BT5 (late), 356BT6, 356C
25	695.424.213.00	Clamp plate, 2 req'd	356BT5 (late), 356BT6, 356C
26	911.424.139.00	Ball socket, plastic	356BT5 (late), 356BT6, 356C
27	914.424.792.01	Knob, red (paint black for authenticity)	356C
28	911.424.737.00	Bearing washers, plastic, 2 req'd	356C
29	911.424.735.04	Plate	356C
30	695.424.132.00	Guide for spring, plastic	356C
31	914.424.131.00	Spring, 32mm & 42mm ends	356C
32	NLA.24.123	Bushing in shifter linkage, 2 req'd	356 (early), 356A
33	695.424.024.05	Shift coupler	356BT5 (early)
34	695.424.024.04	Shift coupler	356BT5 (late)
35	NLA.424.024.04	Shift coupler	356BT5 (late)

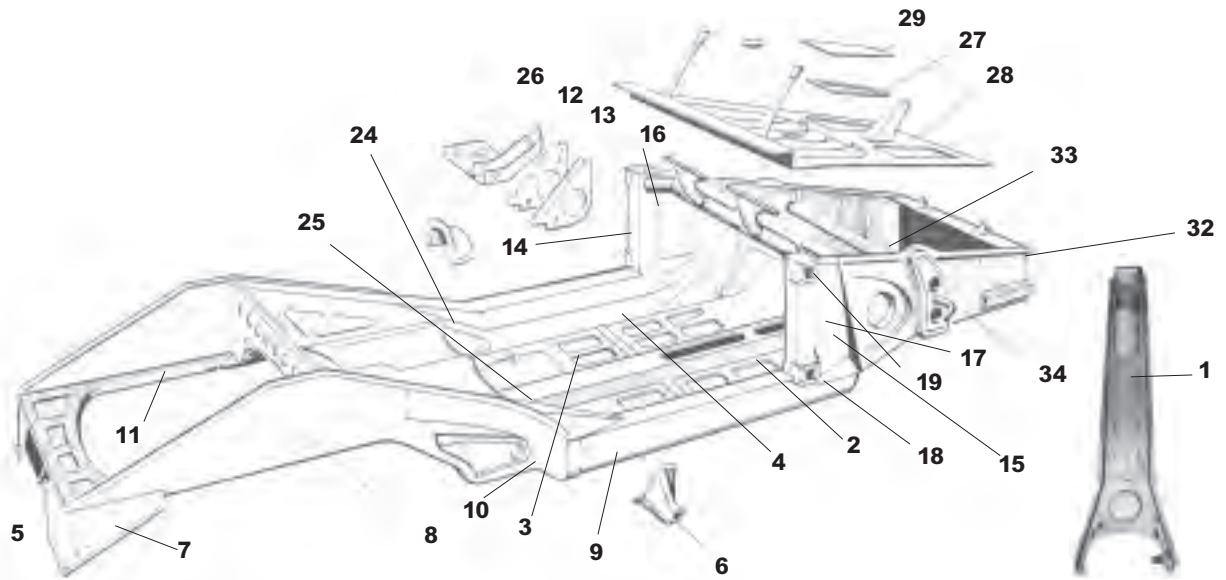

Structural Sheet Metal Pre-A

1	NLA.49.003	Complete center tunnel with all cable runs in place	Pre-A
2	NLA.501.052.00	Front half floor pan without seat and pedal mounts	Pre-A
3	NLA.501.053.03	Rear half floor pan without mounts	Pre-A
4	NLA.501.059.00	Floor pan perimeter kit	Pre-A
5	356.49.055	Engine pan sheetmetal shelf, two pieces	Pre-A
6	NLA.49.019	Jack reciever	Pre-A
7	356.49.747	Rear bumper mount on chassis rail, left	Pre-A, 50-52
	356.49.748	Rear bumper mount on chassis rail, right	Pre-A, 50-52
8	356.49.109	Rear chassis rail, left	Pre-A, 50-51
	356.49.110	Rear chassis rail, right	Pre-A, 50-51
9	NLA.501.015.00	Longitudinal member, left outer skin	Pre-A
	NLA.501.016.00	Longitudinal member, right outer skin	Pre-A
10	356.49.175	Rear closing panel, left wheel arch	Pre-A, 50-51
	356.49.176	Rear closing panel, right wheel arch	Pre-A, 50-51
11	NLA.501.082.00	Engine pan support rail	Pre-A
12	356.49.651	Toe board floor diagonal support, left hand	Pre-A
13	356.49.652	Toe board floor diagonal support, right hand	Pre-A
14	356.49.163	A pillar outer panel complete, lefr	Pre-A
15	356.49.164	A pillar outer panel complete, right	Pre-A
16	644.501.211.00	A pillar diagonal support panel, left	Per-A
17	644.501.212.00	A pillar diagonal support panel, right	Pre-A
18	356.49.711	Door hinge mount	Pre-A 50-51
19	356.49.712	Door hinge mount upper with reinforcing plate	Pre-A 50-51
20	356.49.713	Door hinge reinforcing plate, left	Pre-A 50-51
21	356.49.714	Door hinge reinforcing plate, right	Pre-A 50-51
22	356.51.229	B pillar longitudinal vertical reinforcing panel	Pre-A
23	356.51.230	B pillar longitudinal vertical reinforcing panel	Pre-A
24	356.51.231	B pillar inner fender longitudinal reinforcing panel, left	Pre-A, all 356
25	356.51.232	B pillar inner fender longitudinal reinforcing panel, right	Pre-A, all 356
26	356.49.065	Brake and clutch pedal mount bearing plate with bracket	Pre-A
	356.49.065.1	Brake and clutch pedal mount bearing plate with bracket, shaft	Pre-A
27	644.504.921.00	Gray rubber steering box seal	Pre-A-T5
28	NLA.501.035.00	Front trunk fuel tank floor	Pre-A
29	356.49.905	Steering box access	Pre-A-T5
30	NLA.501.913.00	Jack holder clip with rivets	Pre-A-T6
31	356.49.655	Front trunk or VIN panel	Pre-A

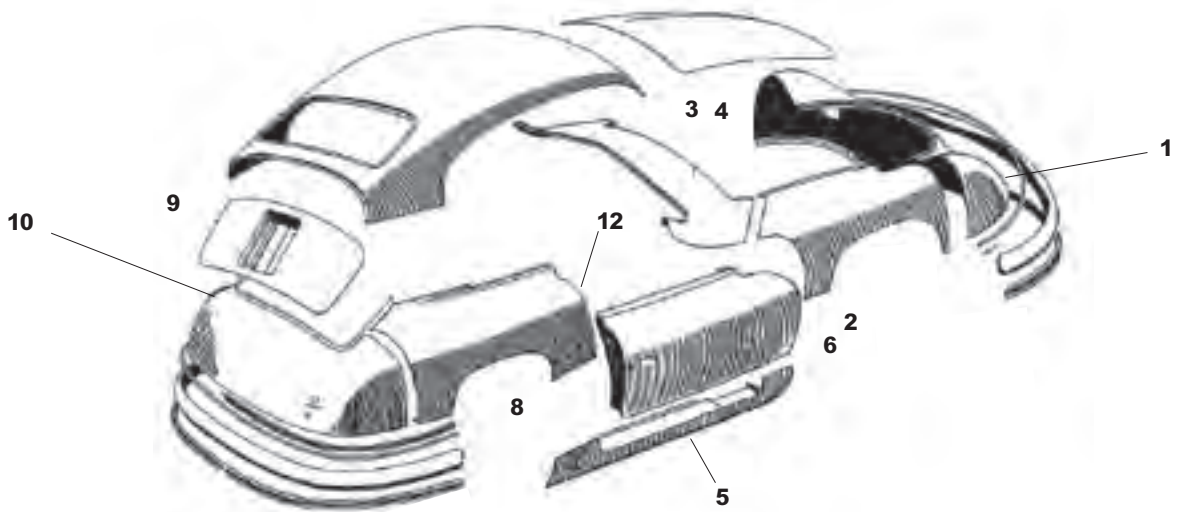

Structural Sheet Metal (Continued)

32	NLA.501.037.00	Battery box floor, 6 rib	Pre-A
33	NLA.501.036.00	Two piece battery box rear wall repair set	Pre-A
34	NLA.49.431	Battery box side panel, left	Pre-A
	NLA.49.432	Battery box side panel, right	Pre-A
35	NLA.501.441.00	Diagonal member, 2-piece, left and right	Pre-A
	356.49.402	Horn recesses in battery box	Pre-A
	356.49.422	Battery bracket support panel, right	Pre-A

Exterior Sheet Metal

1	356.51.310	Front nose panel, one piece	Pre-A, 50-53
2	356.51.311	Front fender, left with beading	Pre-A, 50-53
	356.51.312	Front fender, right with beading	Pre-A, 50-53
3	356.51.317	Front cowl panel	Pre-A, 50-53
4	356.51.327	Front hood, complete	Pre-A, 50-53
5	356.51.323	Rocker panel and sill, left	Pre-A, 50-53
	356.51.324	Rocker panel and sill, right	Pre-A, 50-53
6	356.51.325	External door skin, left	Pre-A, 50-53
	356.51.326	External door skin, right	Pre-A, 50-53
7	356.21.313	Rear Fender, left	Pre-A, 50-53
8	356.51.314	Rear fender, right	Pre-A, 50-53
9	356.51.328	Rear engine lid	Pre-A, 50-53
10	356.51.315	Rear tail section, one piece	Pre-A, 50-53
11	644.502.041.00	Lockpost, left for high 5-hole striker, coupe	Pre-A
12	644.502.042.00	Lockpost, right for high 5-hole striker, coupe	Pre-A



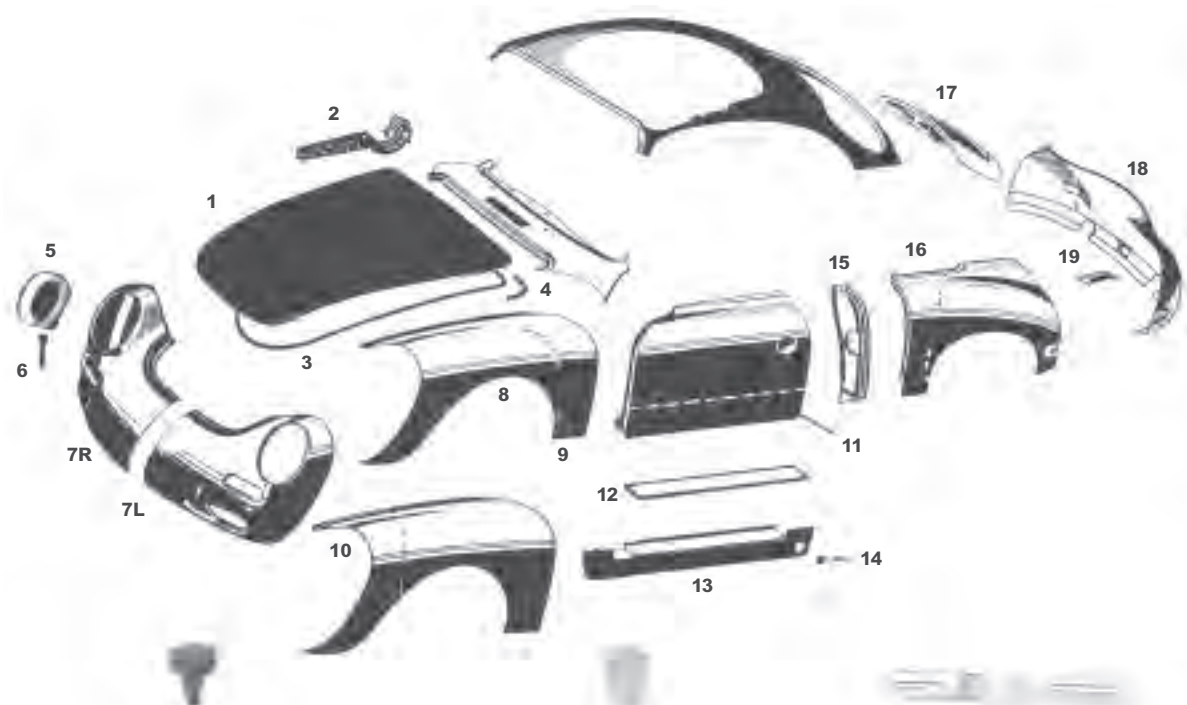

Rear Hood Buffer
Gray, 4 req'd, all 356
NLA.703.001.00

Plug
for luggage rack
holes, 4 req'd, all 356
NLA.703.002.00

License Plate Bracket
Hardware included
644.701.051.00

1	NLA.511.010.00	Hood, steel reproduction	356A.
	644.511.010.05.GRV	Hood, factory supplied replacement part	356BT5
	644.511.010.07.GRV	Hood, factory supplied replacement	356BT6, 35
	901.511.052.20	Lower hood latch	356C
	NLA.511.053.02	Upper hood latch repair kit	356C
	644.511.512.01	Upper hood latch coil spring	356C
2	644.511.031.00	Hood hinge, new production	356A,B,C.
	NLA.511.031.00	Repair kit for hood hinge, one req'd per hinge	all 356

Note: The hood hinges are part of the Stoddard rebuild program, see the rebuild section for details.

3	644.511.901.06	Hood seal	all 356
	NLA.511.001.00	Hood seal screw & washer set	all 356
4	644.511.911.00	Corner piece, 2 req'd	all 356
5	PCG.631.015.21.GRV	Factory replacement headlight bucket, 2 req'd	all 356
	644.631.182.00	Metal tube for headlight bucket, 2 req'd	
6	NLA.631.151.10	Headlight bucket, 2 req'd	all 356

Note: The 911 type headlight drain is the only type available. The flat end must be cut off in order to be correct for the 356

7L	NLA.503.011.03	Left 1/2 nose panel, Stoddard production	356BT6, 356C
7R	NLA.503.011.04	Right 1/2 nose panel, Stoddard production	356BT6, 356C
7L	NLA.503.011.11	Left 1/2 nose panel, Stoddard production, includes fog light brackets	356BT6, 356C
7R	NLA.503.11.10	Right 1/2 nose panel, Stoddard production, includes fog light brackets	356BT6, 356C

	644.503.011.01.GRV	Complete front nose panel, Porsche Classic Part	356A
	644.503.011.05	Complete front nose panel, Porsche Classic Part	356B
	644.503.011.06.GRV	Complete front nose panel, Porsche Classic Part	356C
	644.631.021.05	Fog light bracket, 2 req'd	356BT6, 356C
	999.505.103.00	Weld nut for headlight attachment, 6mm, 2 req'd	all 356
	999.505.104.00	Weld nut, 8mm, quantity as req'd	all 356
	644.503.017.06	Nose panel	356C
8	644.503.033.05.GRV	Front fender, left	356BT5
	644.503.034.05.GRV	Front fender, right	356BT5
	644.503.033.06.GRV	Front fender, left	356BT6, 356C
	644.503.034.06.GRV	Front fender, right	356BT6, 356C
	644.503.311.05	Bracket for adjusting front fender angle (not shown), 2 req'd	356BT5, T6
9	NLA.503.033.00	Repair panel for rear of front fender, left	all 365
	NLA.503.334.00	Repair panel for rear of front fender right	all 356
10	NLA.503.023.00	Left repair panel for the front 6" of the fender at the nose panel	356B, 356C
	NLA.503.024.00	Right repair panel for the front 6" of the fender at the nose panel	356B, 356C
11	NLA.531.023.00	Lower door skin, left	all 356
	NLA.531.024.00	Lower door skin, right	all 356
	NLA.531.003.05	Door skin complete, left	356B, 356C
	NLA.531.004.05	Door skin complete, right	356B, 356C
	PCG.531.003.26	Door skin complete, left	356B, 356C
	PCG.531.004.26	Door skin complete, right	356B, 356C

Note: The lower doorskin is a repair piece which is 5" high and is designed to replace the part of the door skin which most commonly rusts.

12	NLA.531.025.00	Door bottom, left	356, 356A, 356BT6
	NLA.531.026.00	Door bottom, right	356, 356A, 356BT6

Note: The door bottoms listed above are a high quality replacement part but they do not have the correct indents for the 356C (see diagram at right). For concours 356C cars, use the following exact duplicate door bottoms.



	NLA.531.025.06	Door bottom, left, correct impressions	356C
	NLA.531.026.06	Door bottom, right, correct impressions	356C
13	NLA.51.323	Rocker panel, left	1950-1955 356
	NLA.51.324	Rocker panel, right	1950-1955 356
	644.503.041.00	Rocker panel, left	356A, 356B, 356C
	644.503.042.00	Rocker panel, right	356A, 356B, 356C
14	644.504.079.00	Cover for torsion bar hole, 2 req'd	all 356

15 Lock post – Please inquire about availability

	644.502.041.00	Left, "high" 5 hole striker, chassis # 5001 to 101692	356, 356A (pre T2) (Coupe)
	644.502.042.00	Right, "high" 5 hole striker, chassis # 5001 to 101692	356, 356A (pre T2) (Coupe)

Note: The 356, 356A (pre T2) Coupe lock post can be used on the cabriolet but they must be modified.

Note: The lock post for the coupe & cabriolet was changed sometime in the 1959 model year. The late version does not have wedge receivers.

	644.502.041.01	Left, "low" 3 hole striker, with wedge receiver	356AT2 (Coupe)
	644.502.042.01	Right, "low" 3 hole striker, with wedge receiver	356AT2 (Coupe)
	644.502.041.21	Left, "low" 3 hole striker, with wedge receiver	356AT2 (Cabriolet)
	644.502.042.21	Right, "low" 3 hole striker, with wedge receiver	356AT2 (Cabriolet)

- NLA.502.041.41.....Left, "low" 3 hole striker, with wedge receiver356AT2 (Speedster)
- NLA.502.042.41.....Right, "low" 3 hole striker, with wedge receiver356AT2 (Speedster)

Note: The Speedster lock post is the best available replacement for the Convertible D & Roadster lock posts, which are discontinued. Extensive modification is required.

- 644.502.041.06Left, "low" striker, w/o wedge receiver, round indent near bottom356BT6, 356C (Coupe)
- 644.502.042.06.....Right, "low" striker, w/o wedge receiver, round indent near bottom356BT6, 356C (Coupe)
- 644.502.041.26.....Left, "low" striker, w/o wedge receiver, round indent near bottom356BT6, 356C (Cabriolet)
- 644.502.042.26.....Right, "low" striker, w/o wedge receiver, round indent near bottom ...356BT6, 356C (Cabriolet)
- 16** NLA.503.061.00.....Quarter panel repair panel, by lock post, left all 356
- NLA.503.062.00Quarter panel repair panel, by lock post, right all 356
- 17** Engine cover-please call with specific model. Limited availability
- 18** 644.503.081.05.GRV.Rear tail panel (skin) 356BT5 (Coupe)
- 19** 644.503.081.06.GRV.Rear tail panel (skin)356BT6, 356C (Coupe)
- 20** NLA.503.081.05ARear tail panel (skin) 356BT5
- 21** 644.503.821.01.....Rear body support, 1 req'd.....356, 356A
- 644.503.821.05.....Rear body support, 2 req'd..... 356B, 356C



644-503-081-05-GRV



644-503-011-05-GRV



644-503-011-01-GRV



644-503-011-06-GRV

Body

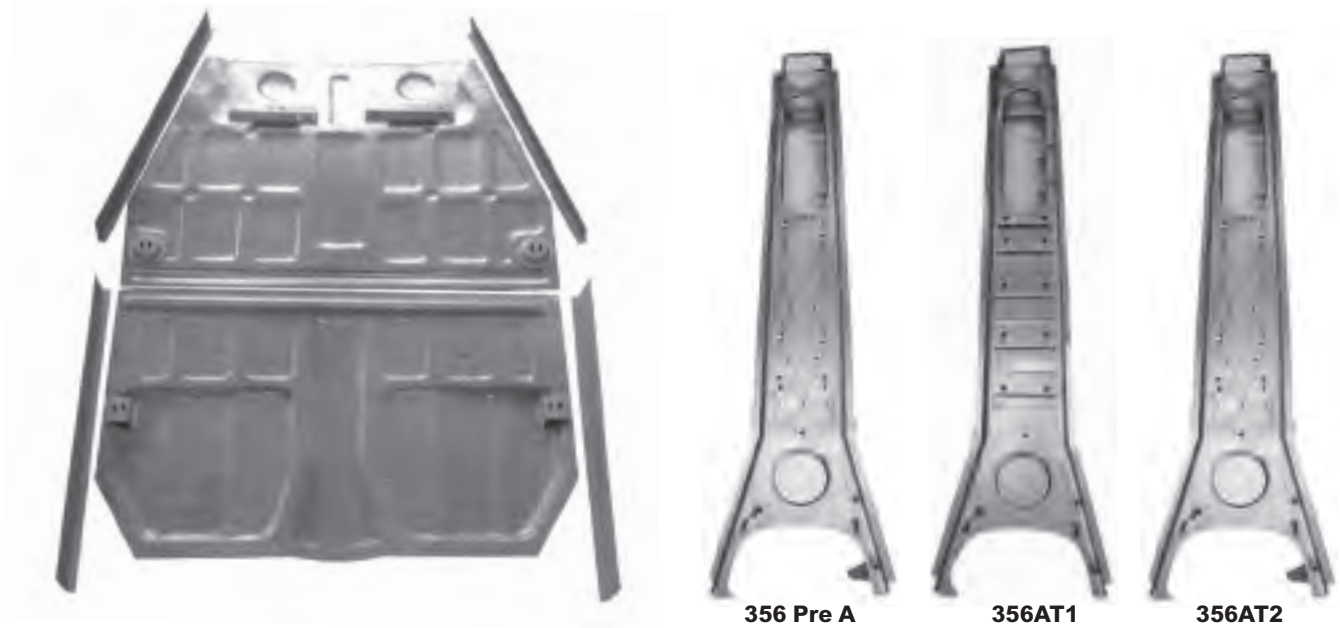

Structural Body Parts

Floor Pans

356A, 356B & 356C

Our popular 356 floor pans have been retooled using steel tooling, which produces the highest quality, most consistent stamping possible. Correctly fitted & welded, the appearance is like new. Floor pans can be shipped by UPS. Also shown is our perimeter kit, 4 pieces of angle steel to provide a firm mounting for your new floor pan.

NLA.501.051.00..... Complete floor pan, with seat mount kitAll

Note: Please specify year of car when ordering the Complete floor pan kit so that we can include the correct seat mounts.

NLA.501.052.00	Front half without mounts	All
NLA.501.053.00	Rear half without mounts	356B, 356C
NLA.501.053.03.....	Rear half improved stamping detail without mounts	356, 356A
NLA.501.049.00	Pre A round mounts, single stud	356
NLA.501.054.00	Seat mount kit	356, 356A, 356BT5
NLA.501.058.00	Seat mount kit	356BT6, 356
NLA.501.070.00.....	Toe board mount-2 req'd (included in seat mount kits)	All
NLA.501.059.00	Perimeter kit for floor pan installation.	All
644.501.055.00	Pedal support bracket, (#10 on page 67)	356B, 356C

These distinctive floor pans are offered in addition to our popular 356 floor pans, and feature more defined stampings for 1950-1955 356 and 1956-1959 356A vehicles. More exact details, particularly in the rear pan sections, will make for a more correct restoration of these earlier cars. Pedal board and seat mounts are not included, order those items separately.

NLA.501.053.03..... 356A, 1956-1959

We now have a new production of original complete center tunnel with cable runs and reinforcements in place.

NLA.49.003.....	Center tunnel complete.....	356 Pre A
NLA.49.004.....	Center tunnel complete.....	356A T1
NLA.49.005.....	Center tunnel complete.....	356AT2

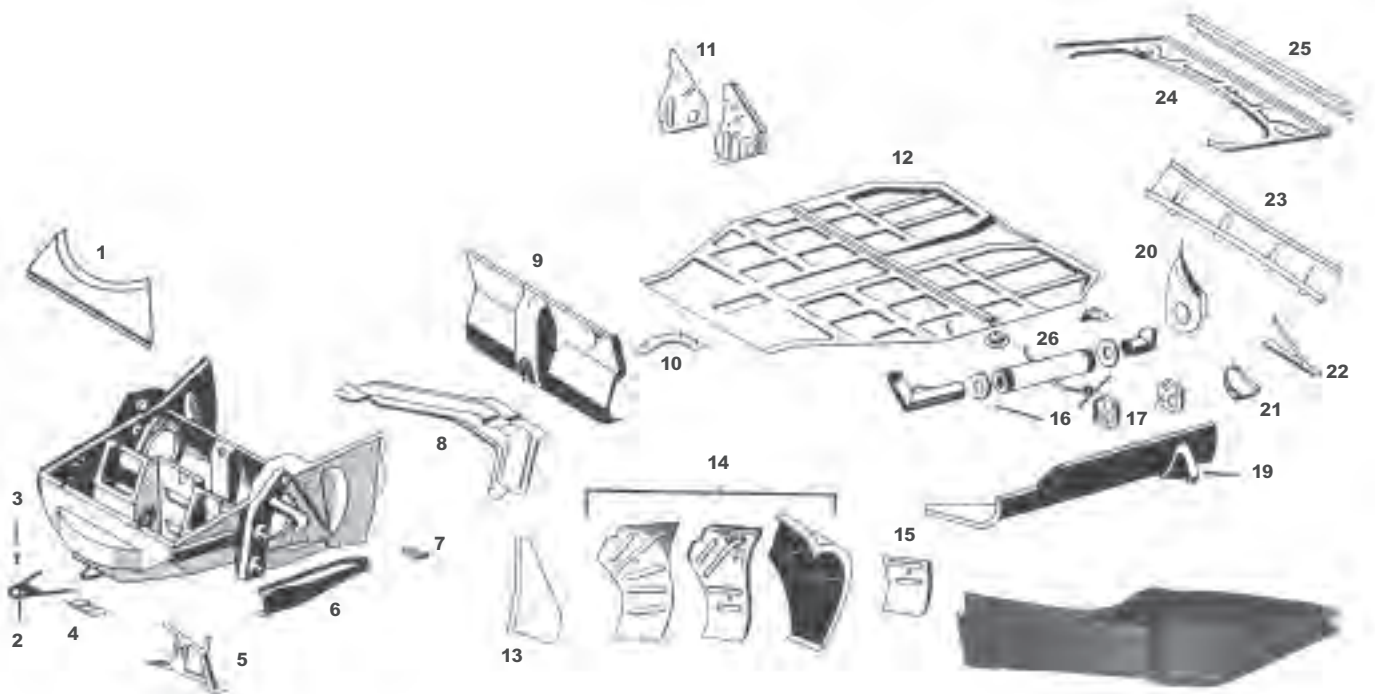

Rear Frame Repair

- NLA.501.085.05 (Outer Left)
- NLA.501.085.06 (Inner Left)
- NLA.501.086.05 (Outer Right)
- NLA.501.086.06 (Inner Right)

Parts not listed may be available. Please inquire.

1	644.502.101.05.....Front compartment interior panel	356A, 356BT5
	644.502.101.06.....Front compartment interior panel	356BT6, 356C
2	644.506.001.00.....Tow hook, includes rivets.....	356A, 356B, 356C
3	NLA.506.002.00.....Rivets, pack of 5	356A, 356B, 356C
4	NLA.506.052.00.....Tow hook plate.....	356A, 356BT5
	NLA.506.050.06.....Tow hook plate	356BT6, 356C
5	644.501.095.00.....Front fender brace, left	356, 356A
	644.501.906.00.....Front fender brace, right	356, 356A
	644.501.095.05.....Front fender brace, left	356BT5
	644.501.096.05.....Front fender brace, right	356BT5
	644.501.095.06.....Front fender brace, left	356C
	644.501.096.06.....Front fender brace, right.....	356C
6	644.501.417.00.....Front strut reinforcement, left	356A, 356B, 356C
	644.501.418.00.....Front strut reinforcement, right	356A, 356B, 356C
7	644.503.311.05.....Angle bracket for front fender, 2 Req'd	356BT5
8	NLA.501.441.00.....Diagonal member, two piece set	356
	644.501.441.06.....Diagonal member	356A, 356B, 356C
	NLA.501.070.00.....Toe board mount.....	356A, 356B, 356C
9	NLA.501.041.05.....Toe board bulkhead repair panel	356A, 356B, 356C
10	644.501.055.00.....Pedal support	356A, 356B, 356C
11	644.501.047.06.....Pedal board support, left	356A, 356B, 356C
	644.501.048.06.....Pedal board support, right	356A, 356B, 356C
12	NLA.501.051.00.....Complete floor pan with seat mount kit (see pg. 66 for more information) .	356A, 356B, 356C

Note: Please specify year of car when ordering the floor pan kit so that we can include the correct seat mounts.

13	644.501.221.00Front door cell panel, leftall 356
	644.501.222.00Front door cell panel, rightall 356
14	644.502.111.00Front closing panel, complete, two rib version, left356
	644.502.112.00Front closing panel, complete, two rib version, right356
	NLA.502.015.00Front closing panel, complete, five rib version, left - inquire for availability356A (early)
	NLA.502.016.00Front closing panel, complete, five rib version, right - inquire for availability356A (early)
	644.502.017.00Front closing panel, complete, four rib version, left 356A (late),356B, 356C
	644.502.018.00Front closing panel, complete, four rib version, right 356A (late),356B, 356C
15	644.502.017.05Front closing panel, lower half, leftall 356
	644.502.018.05Front closing panel, lower half, rightall 356
16	644.572.291.05Packing washer for heater tubes in longitudinal, 4 req'd356B, 356C
17	644.501.261.05Reinforcement plate, longitudinal, left rear & right front356, 356A, 356BT5
	644.501.261.06Reinforcement plate, longitudinal, left rear & right front356BT6, 356C
	644.501.262.05Reinforcement plate, longitudinal, left front & right rear356, 356A, 356BT5
	644.501.262.06Reinforcement plate, longitudinal, left front & right rear356BT6, 356C

Note: 356 & 356A use 3 longitudinal reinforcement plates per side. Order 3 of each part #, per car. 356B & 356C use 2 per side. Order 2 of each part # per car.

18	NLA.501.015.00Longitudinal member, left, jack receiver not included356
	NLA.501.016.00Longitudinal member, right, jack receiver not included356
	NLA.501.017.00Longitudinal member, left, jack receiver not included356A, 356C
	NLA.501.018.00Longitudinal member, right, jack receiver not included356A, 356
19	NLA.501.045.00Jack receiver, 2 req'd356, 356A, 356B
	NLA.501.150.00Jack receiver, 2 req'd356C

Note: Jack receiver placement is as follows: 356 - welded onto the longitudinal member, 290mm from the rear closing panel, 356A, 356B & 356C- welded onto the longitudinal member 210mm from the rear closing panel, See workshop manual.

20	644.501.141.00Rear closing panel, leftall 356
	644.501.142.00Rear closing panel, rightall 356
21	644.501.169.06Rear suspension travel stop356C
22	644.501.097.00Rear fender brace, 2 req'd356, 356A
	644.501.097.05Rear fender brace, 2 req'd356B, 356C
23	644.501.080.00Heat shield356B, 356C
24	644.501.081.07Engine pan repair panel, 2 piecesall 356
25	NLA.501.082.00Engine pan support rail, 38" long, trim to fitall 356



Note: The engine pan support rail welds in to provide a firm foundation for the engine pan & heat shield. You will need rear body supports 644.503.821.01 (quantity 1) and 644.503.821.05 (quantity 2) to attach the support rail.

26	911.572.025.02Air duct – muffler. Modify to fit356B, 356C
-----------	----------------	--	-----------------

Battery Box Parts

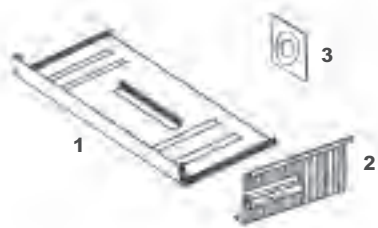

356 1950-1955



356A 1956-1959

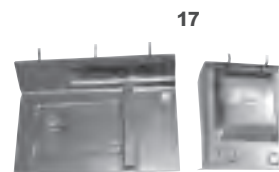

356C 1964-1965
644.501.032.06

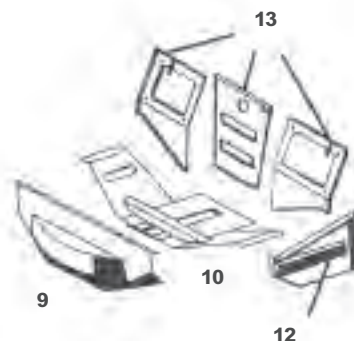
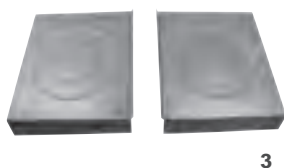

356BT5 1960-1961

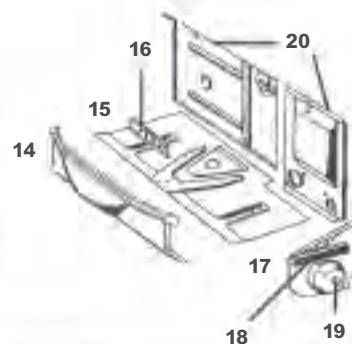

356B T6 & 356C

Parts not listed may be available. Please inquire.

1	NLA.501.037.00	Battery box floor	356
2	NLA.49.431	Battery box side, left	356
	NLA.501.036.00.....	2 Piece battery box wall repair set.....	356 Pre A
	NLA.49.432	Battery box side, right	356
3	NLA.501.036.00	Rear battery box wall, 2 pieces	356
4	644.501.031.01	Front battery box wall, see photo at right	356A

Note: The above battery box wall fits 356A from chassis numbers 101693 (Coupe), 150001 (Cabriolet) and 83792 (Speedster).

5	NLA.501.033.00.....	Battery box side, left	356A
	NLA.501.034.00	Battery box side, right	356A
6	644.501.327.00	Bumper bracket mount, left, included with battery box side	356A
	644.501.328.00	Bumper bracket mount, right, included with battery box side	356A
7	NLA.501.037.01	Battery box floor	356A
8	644.501.030.00	3 piece repair set for battery box rear partition	356A
9	644.501.031.05.....	Front luggage compartment bulkhead panel.....	356BT5
10	NLA.501.037.05.....	Battery box floor	356BT5
11	644.501.033.05	Battery box side, includes bumper bracket mount, left	356BT5
	NLA.501.034.05.....	Battery box side, right.....	356BT6, 356C
	NLA.501.033.06.....	Battery box side, left.....	356BT6, 356C
	644.501.034.05	Battery box side, includes bumper bracket mount, right	356BT5
12	644.501.039.05	Bumper bracket mount, 2 req'd	356BT5
13	644.501.032.00	3 piece repair set for battery box rear partition	356BT5

14	644.501.031.06Front luggage compartment bulkhead panel356BT6, 356C
15	644.501.037.06Battery box floor, includes battery bracket356BT6, 356C
16	NLA.501.037.07Battery bracket356BT6, 356C
	644.501.033.06Original type battery box side, for concours, left356BT6, 356C
	644.501.034.06Original type battery box side, for concours, right356BT6, 356C
17	644.501.032.062 piece repair set for battery box rear partition356C
18	644.501.039.05Bumper bracket mount, 2 req'd356BT6, 356C
19	644.572.961.00Rubber plug for left battery box side356BT6, 356C
20	644.501.032.052 piece repair set for battery box rear partition356BT6
21	356.49.655Trunk floor panel356 Pre A
22	356.49.743Trunk floor panel356AT1
23	644.501.035.05Trunk floor panel356AT2, 356BT5
24	644.501.037.07Trunk floor panel356BT6, 356C
25	356.49.905Steering box access panel356, 356AT2
26	644.504.921.00Steering box access cover seal gray356, 356A, 356BT5
	644.501.032.062 piece repair set for battery box rear partition356C
	644.501.031.01Front battery box wall356A
	NLA.501.036.002 Piece battery box wall repair set356 Pre A



21



24



25



22



4



26



14



23



23



19

Body

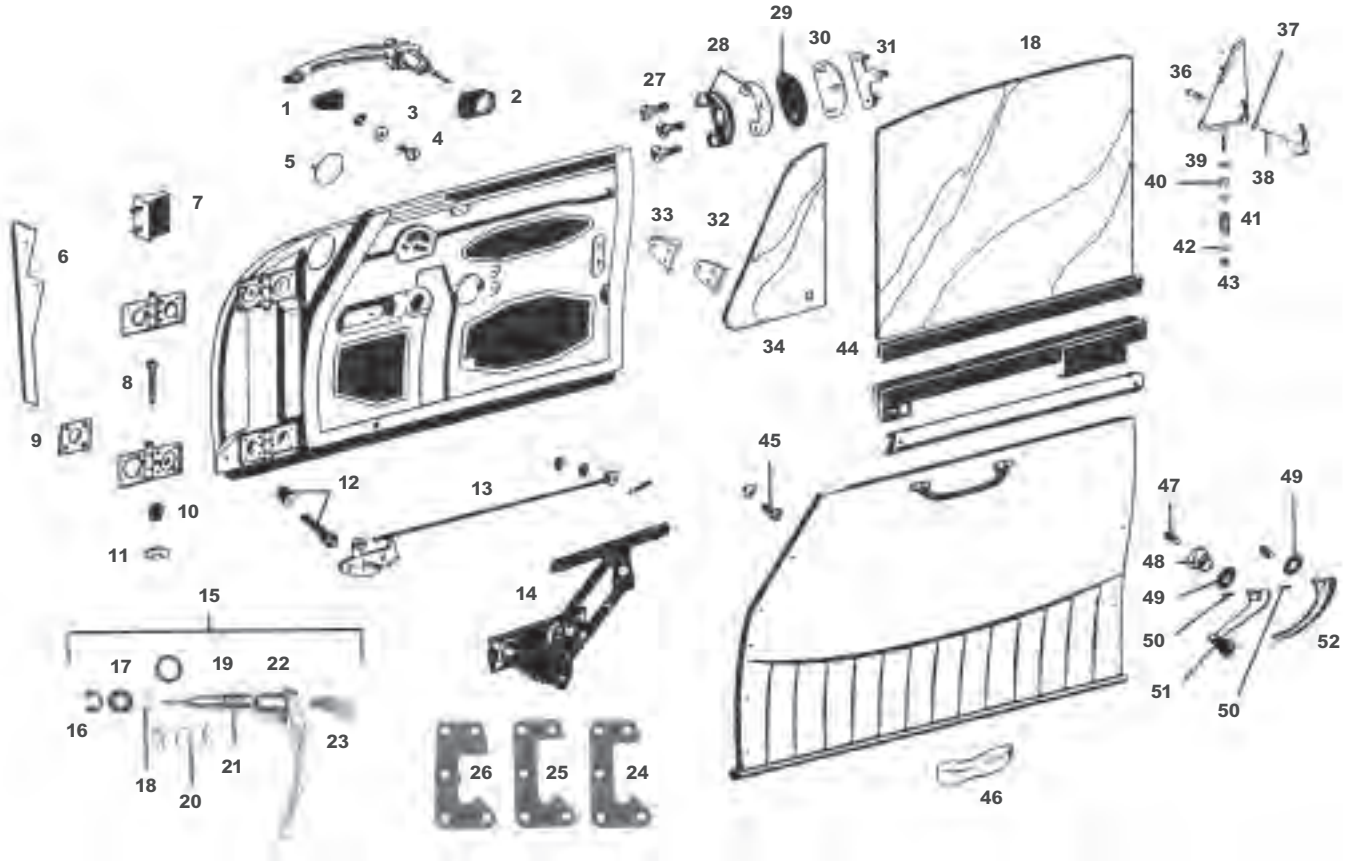

Parts not listed may be available. Please inquire.

- 1 644.531.632.00.....Small door handle gasket, 2 req'd..... all 356
- 2 NLA.531.006.00..... Large square door handle gasket, 2 req'd..... 356, 356A (pre T2)
644.531.631.01..... Large door handle gasket, 2 req'd..... 356AT2, 356B, 356C
- 3 N.011.665.3 Washer for door handle mounting screw, 2 req'd 356AT2, 356B, 356C
- 4 900.015.005.02..... Mounting screw for door handle, 2 req'd (metric) 356AT2, 356B, 356C
- 5 644.504.761.00..... Mirror access cover, plastic with clips, 2 req'd356A
644.504.761.01..... Mirror access cover, black push-in style, 2 req'd.....356B, 356C
- 6 644.531.331.00..... Aluminum hinge cover, left..... all 356
NLA.555.001.00..... Hinge cover screw set..... Convertible D & Roadster
644.531.332.00..... Aluminum hinge cover, right all 356
NLA.531.004.00 Screw set for hinge cover, 1 set req'd all 356
- 7 NLA.531.035.00..... Door stop rubber wedge at front of door, 2 req'd..... 356B, 356C
- 8 644.531.035.00..... Door stop rubber wedge at front of door, 2 req'd 356B, 356C
- 9 644.531.305.00..... Hinge pin, 4 req'd all 356
- 10 644.531.321.00..... Door hinge shim, 1mm, 8 req'd all 356
900.163.001.02..... 6mm grease fitting for door hinges, un-illustrated 356B, 356C
- 11 644.531.309.00..... Light switch buffer plug in center of hinge, 2 req'd all 356
- 12 644.531.308.00..... Plug for lower hinge pin access hole in the step plate, 2 req'd all 356

Note: These plug are also for the trunk and engine lid emergency release access holes.

12	644.531.741.00	Door stop buffer with screw, 2 req'd	all 356
13	644.531.561.01	pull cable for door latch, 2 req'd	356AT2, 356B, 356C
14	The Window regulator is part of the Stoddard rebuild program, see the rebuild section for details. Also there are some parts available for the window regulator, please inquire.		
15	NLA.531.061.01	Complete door handle assemblies, matched pair of left & right	356AT2, 356B, 356C
	NLA.52.020	Outer door handle casting, early squared edge type, 2 req'd	1950-1956 356
16	900.116.006.01	Retaining clip, 2 req'd	356AT2, 356B, 356C
17	644.531.606.01	Fiber washer, 2 req'd	356AT2, 356B, 356C
18	644.531.608.01	Locking piece	356AT2, 356B, 356C
19	NLA.531.607.01	O-ring, fits in groove in handle casting, 2 req'd	356AT2, 356B, 356C
20	644.531.605.01	Spring, 2 req'd	356AT2, 356B, 356C
21	NLA.531.065.00	Lock cylinder receiver, left	356AT2, 356B, 356C
	NLA.531.066.00	Lock cylinder receiver, right	356AT2, 356B, 356C
	NLA.531.068.00	Lock reciever set, left & right	356AT2, 356B, 356C
	644.531.653.01	Grub screw to hold lock cylinder, 2 req'd	356AT2, 356B, 356C
22	NLA.531.061.11	Bare door handle casting, uses SAE screw, 2 req'd	356AT2, 356B, 356C
23	PCG.531.650.00	Lock cylinder with keys and grub screws, pair of left and right	356AT2, 356B, 356C
	NLA.531.609.01	Lock reciever seal	356AT2, 356B, 356C
	644.531.651.01	Lock cylinder, left, unmatched	356AT2, 356B, 356C
	644.531.652.01	Lock cylinder, right unmatched	356AT2, 356B, 356C
	NLA.613.101.90	Lock set with ignition (matched)	356AT2, 356B, 356C

Note: Five hole striker plates were used on all 356 models up to, but not including, the 356AT2. Verify your chassis number and the appearance of your striker before ordering.

24	356.52.206	Striker plate for chassis #: 5002-11360 (Coupe), 5001-10269 (Cabriolet)	356, 356A (pre T2)
25	644.52.206	Striker plate for chassis #: 11361-53288 (Coupe), 10270-60779 (Cabriolet), 80001-82000 (Speedster)	356, 356A (pre T2)
26	644.531.701.00	Striker plate for chassis #: 53289-101692 (Coupe), 60780-150000 (Cabriolet), 82001-83791 (Speedster)	356, 356A (pre T2)
	NLA.531.009.00	Screw set for 5-hole strikers, slotted flat head, one set per car	356, 356A (pre T2)
	644.531.711.00	Threaded reinforcement plate, for all 5-hole strikers, 2 req'd	356, 356A (pre T2)
	644.531.542.00	Door latch tension spring, 2 req'd	356, 356A (pre T2)
27	NLA.531.005.00	Screw set for 3-hole strikers, Phillips flat head, one set per car	356AT2, 356B, 356C
28	644.531.701.01	Striker with metal backing plate, left	356AT2, 356B, 356C
	644.531.702.01	Striker with metal backing plate, right	356AT2, 356B, 356C
29	644.531.723.00	Fiber shim under striker, 1mm, 2 req'd	356AT2, 356B, 356C

Note: The 2mm fiber shim is no longer available, multiple quantities of the 1mm shim can be used as required.

30	644.531.713.00	Reinforcing plate, 2 req'd	356AT2, 356B, 356C
31	644.531.710.01	Threaded plate, 2 req'd	356AT2, 356B, 356C
32	644.531.755.00	Aluminum wedge receiver on lock post, 2 req'd	356, 356A
	NLA.531.100.00	Screw set for rubber door wedges	356, 356A
	NLA.531.101.00	Screw set for aluminum wedge receiver	356, 356A
33	644.531.755.00	Aluminum wedge reciever on lock post	356, 356A
	644.531.751.00	Rubber door wedge, 2 req'd	356, 356A
	644.531.032.04	Door hinge, upper, left or right	356BT6, 356C
	644.531.031.04	Door hinge, lower, left or right	356B6, 356C
	644.531.033.04	Door hinge, lower, left	356BT5
	644.531.034.04	Door hinge, lower, right	356BT5

34	644.542.105.01Vent window glass, Coupe only, our European production, 2 req'd 356B, 356C
35	644.542.101.00Door glass, Coupe only, our European production, 2 req'd 356A
	644.542.101.02Door glass, Coupe only, our European production, 2 req'd 356B, 356C
36	644.542.558.00Special stainless steel bolt, 2 req'd 356AT2, 356B, 356C
37	911.542.556.48Shim washer, quantity as req'd 356AT2, 356B, 356C
38	644.542.555.00Thrust spring, 2 req'd 356AT2, 356B, 356C
	644.542.557.00Locating pin for turnbuckle, 2 req'd 356AT2, 356B, 356C
39	900.028.004.01Spring washer, 2 req'd 356AT2, 356B, 356C
40	644.542.563.00Fiber washer, 2 req'd 356AT2, 356B, 356C
41	644.542.565.00Thrust spring, 2 req'd 356AT2, 356B, 356C
42	644.542.567.00Guide shim, 2 req'd 356AT2, 356B, 356C
43	N.021.196.1Self-locking nut, 2 req'd 356AT2, 356B, 356C
44	644.542.491.02Rail seal, 2 req'd356A, 356B, 356C (Coupe & Cabriolet)
	644.542.491.41Rail seal, 2 req'd Roadster
45	NLA.531.003.00Stainless steel door panels screws and washers, one kit per car all 356
46	NLA.555.043.00Wood armrest, sold by the pair. Pre-shaped, ready to be upholstered 356C
47	644.531.691.00Rubber plug, 4 req'd 356AT2, 356B, 356C
48	644.542.473.00Window crank spring, 2 req'd all 356
49	644.552.891.01Beige escutcheon, 4 req'd 356AT2
	644.552.891.02Black escutcheon, 4 req'd 356B, 356C
	NLA.552.891.00Ivory escutcheon, 4 req'd 356, 356T2
	644.552.891.01Gray escutcheon, 4 req'd 356A
50	900.091.001.00Roll pins for handles, package of four all 356
51	644.542.470.01Window crank, chrome with black knob, will also fit earlier cars, 2 req'd 356B, 356C
52	644.531.611.02Inner door handle, chrome, 2 req'd 356AT2, 356B, 356C
53	NLA.531.621.00Inner door handle, chrome, 2 req'd 356AT2, 356B, 356C
	NLA.531.611.00Inner door handle, double rib 356, 356T2

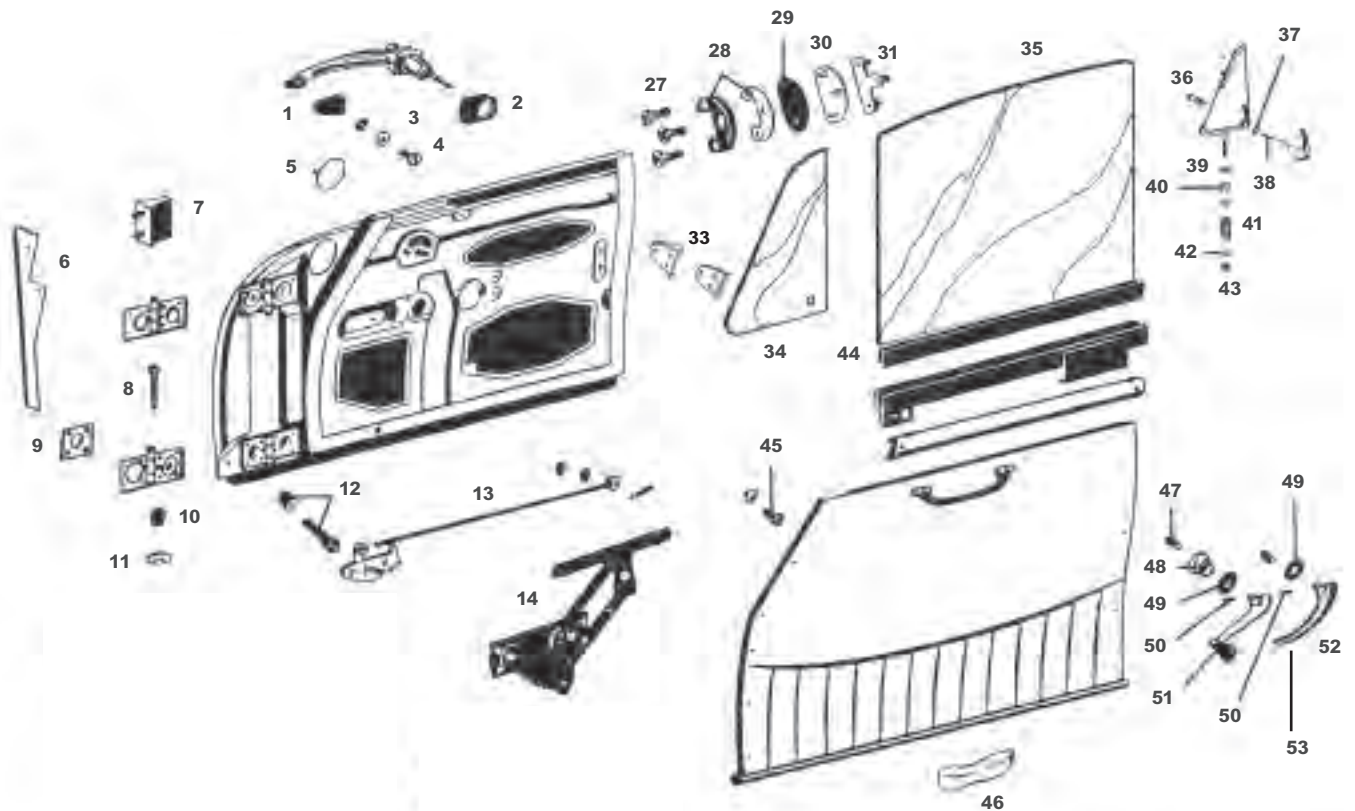

Body

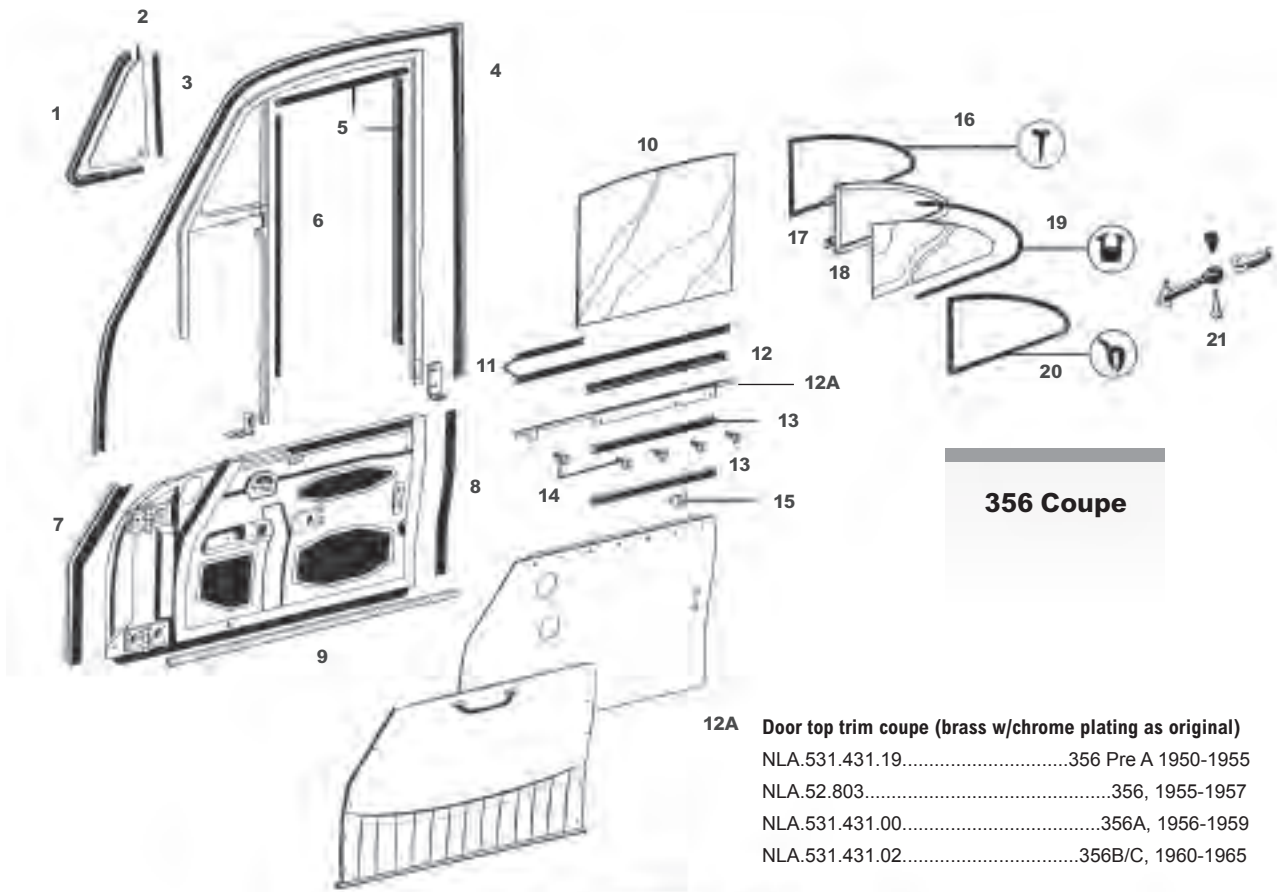

356 Coupe

12A Door top trim coupe (brass w/chrome plating as original)

- NLA.531.431.19.....356 Pre A 1950-1955
- NLA.52.803.....356, 1955-1957
- NLA.531.431.00.....356A, 1956-1959
- NLA.531.431.02.....356B/C, 1960-1965

Parts not listed may be available. Please Inquire.

- 1** 644.542.931.03Vent window seal, left, Coupe356BT6, 356C
- NLA.542.931.03.....Vent window seal, left, Coupe356BT6, 356C
- 644.542.932.03Vent window seal, right, Coupe356BT6, 356C
- NLA.542.932.03.....Vent window seal, right, Coupe356BT6, 356C
- 644.542.105.30.....Vent glass, left, Cabriolet, our European production 356A, 356B,356C
- NLA.542.106.01.....Vent glass, right, Coupe, our European production..... 356B, 356C
- NLA.542.106.30.....Vent glass, right, Cabriolet, our European production 356A, 356B 356C
- 2** 644.542.105.01Vent glass, Coupe only, our European production 356B, 356C
- 3** 644.542.933.02Vent window seal, rear, Coupe, Cabriolet & Karmann Hardtop, 2 req'd. 356AT2, 356B, 356C
- 4** 644.531.923.00Door seal on body, leftall Coupes
- 644.531.924.00.....Door seal on body, rightall Coupes
- 644.531.925.00.....Door seal on body, right & left, double bulb, molded corner..... 356C

Note: Porsche used two types of window channel material; a very flexible, velvet-covered rubber and a non-flexible, steel backed type. The steel backed channel was used only for the leading edge of the side window in all cars with vent windows. Please order as specified:

- 5** 356.57.203Early 356 flexible window channel, 2 req'd (Coupe), 1 req'd (Cabriolet) 356, 356T1
- NLA.542.901.00.....Late 356 flexible window channel, 2 req'd (356A Coupe without vent window),
1 req'd (356A, 356B, 356C Coupe & Cabriolet with vent windows)..... 356A, 356B, 356C
- 6** NLA.542.901.26Steel backed window channel, 2 req'd356A, 356B, 356C
- 644.531.901.00Seal glued to door, front, 2 req'd 356, 356A (pre T2)
- 644.531.903.00Seal glued to door, front, 2 req'd 356AT2, 356B, 356C
- 7** 644.531.901.00Seal glued to door, rear, 2 req'd all 356
- 8** NLA.531.921.00.....Seal glued to door, bottom, black 2 req'd356BT6, 356C
- 9** NLA.542.101.00Door glass, Coupe only, our European production, 2 req'd..... 356A



**356 Cabriolet
Convertible D
Roadster**

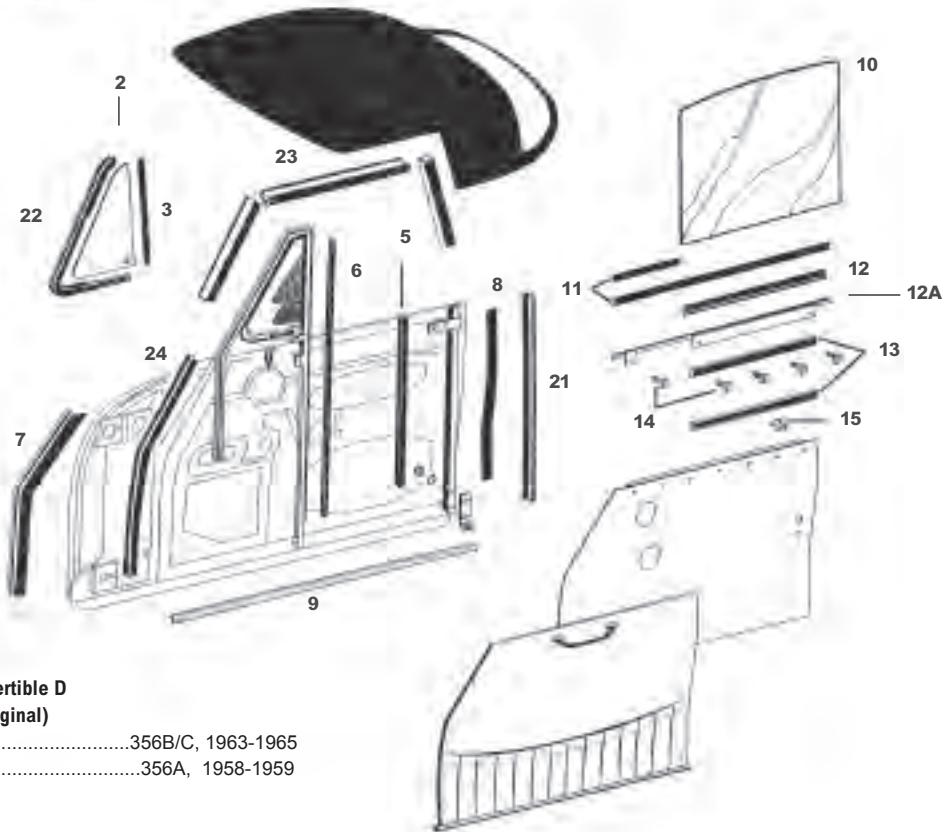

12A

**Door top trim Cabriolet / Convertible D
(brass w/chrome plating as original)**

NLA.531.431.21.....356B/C, 1963-1965
NLA.531.431.41.....356A, 1958-1959

Parts not listed may be available. Please Inquire.

1	644.542.931.03	Vent window seal, left, Coupe	356BT6, 356C
	644.542.932.03	Vent window seal, right, Coupe	356BT6, 356C
	644.542.105.30.....	Vent glass, Cabriolet, left, our European production,	356A, 356B, 356C
	NLA.542.106.30.....	Vent glass, Cabriolet, right, our European production	356A, 356B, 356C
2	644.542.105.01	Vent glass, Coupe only, left, our European production,	356B, 356C
	NLA.542.106.01.....	Vent glass, Coupe only, right, our European production,	356B, 356C
3	644.542.933.02	Vent window seal, rear, Coupe, Cabriolet & Karmann Hardtop, 2 req'd. 356AT2, 356B, 356C	
4	644.531.923.00	Door seal on body, left	all Coupes
	644.531.924.00.....	Door seal on body, right	all Coupes
	644.531.925.00.....	Door seal on body, right & left, double bulb, molded corner.....	356C

Note: Porsche used two types of window channel material; a very flexible, velvet-covered rubber and a non-flexible, steel backed type. The steel backed channel was used only for the leading edge of the side window in all cars with vent windows. Please order as specified:

5	356.57.203	Early 356 flexible window channel, 2 req'd (Coupe), 1 req'd (Cabriolet)	356, 356T1
	NLA.542.901.00.....	Late flexible window channel, 2 req'd (356A Coupe without vent window) 1 req'd (356A, 356B, 356C Coupe & Cabriolet with vent windows).....	356A, 356B, 356C
	644.542.901.00.....	Late 356 flexible window channel, 2 req'd (356A Coupe without vent window),	
		1 req'd (356A, 356B, 356C Coupe & Cabriolet with vent windows).....	356A, 356B, 356C
6	NLA.542.901.26	Steel backed window channel, 2 req'd	356A, 356B, 356C
7	644.531.901.00	Seal glued to door, front, 2 req'd	356, 356A (pre T2)
	644.531.903.00	Seal glued to door, front, 2 req'd	356AT2, 356B, 356C
8	644.531.901.00	Seal glued to door, rear, 2 req'd	all 356
9	NLA.531.921.00.....	Seal glued to door, bottom, black 2 req'd	356BT6, 356C

NLA.542.101.02Door glass, Coupe left, our European production	356B, 356C
NLA.542.102.02Door glass, Coupe right, our European production	356B, 356C
NLA.542.101.21Door glass, Cabriolet left, our European production.....	356A, 356B, 356C
NLA.542.102.21Door glass, Cabriolet right, our European production	356A, 356B, 356C
10 644.531.951.00Plastic profile under chrome strip, 2 req'd	356B, 356C
11 644.531.933.00Inner seal against glass, 2 req'd.....	356, 356A (pre T2)
644.531.931.41Outer seal against glass, 2 req'd.....	all 356
12 644.531.935.41Furry weather strip, trim to correct length, 4 req'd.....	356AT2, 356B, 356C
13 NLA.531.007.00Stainless steel screw set for furry strips, Coupe & Cabriolet	356AT2, 356B, 356C
NLA.531.008.00Stainless steel screw set for furry strips, Convertible D & Roadster	356AT2, 356B, 356C
14 NLA.531.002.00Clip set for furry weather strip, Coupe & Cabriolet	356AT2, 356B, 356C

Note: The following quarter window parts will not fit the 1961-62 Karmann hardtop.

15 644.543.905.00Seal around quarter window frame, 2 req'd	all Coupes
16 Quarter window frame parts (1 of each req'd per car)		
NLA.543.001.00Quarter window frame screw set	all Coupes
NLA.543.002.00Quarter window hinge and latch screw set	all Coupes
NLA.543.003.00Quarter window hinge pin set	all Coupes
NLA.543.004.00Quarter window corner kit, includes all four corners and necessary screws	all Coupes
NLA.543.102.00Quarter window glass, right, our European production	all Coupes
17 NLA.543.101.00Quarter window glass, left, our European production	all Coupes
18 644.543.901.00Seal directly around quarter glass, 2 req'd.....	all Coupes
19 644.543.903.00Seal for quarter window opening on body, 2 req'd	all Coupes
20 NLA.543.416.00Hinge bolt for quarter window latch, 2 req'd	all Coupes
21 644.542.931.26Vent window seal, left, Cabriolet & Karmann Hardtop	356AT2, 356B, 356C
644.542.932.26Vent window seal, right, Cabriolet & Karmann Hardtop	356AT2, 356B, 356C
22 644.542.095.20Door seal on convertible top, gray, 2 req'd	all Cabriolet
644.542.929.41Door seal on convertible top, black, 2 req'd	all Convertible D & Roadster

Note: The door seals on the convertible top must be cut into three pieces to fit into the aluminum channel. Exact measurements vary from car to car

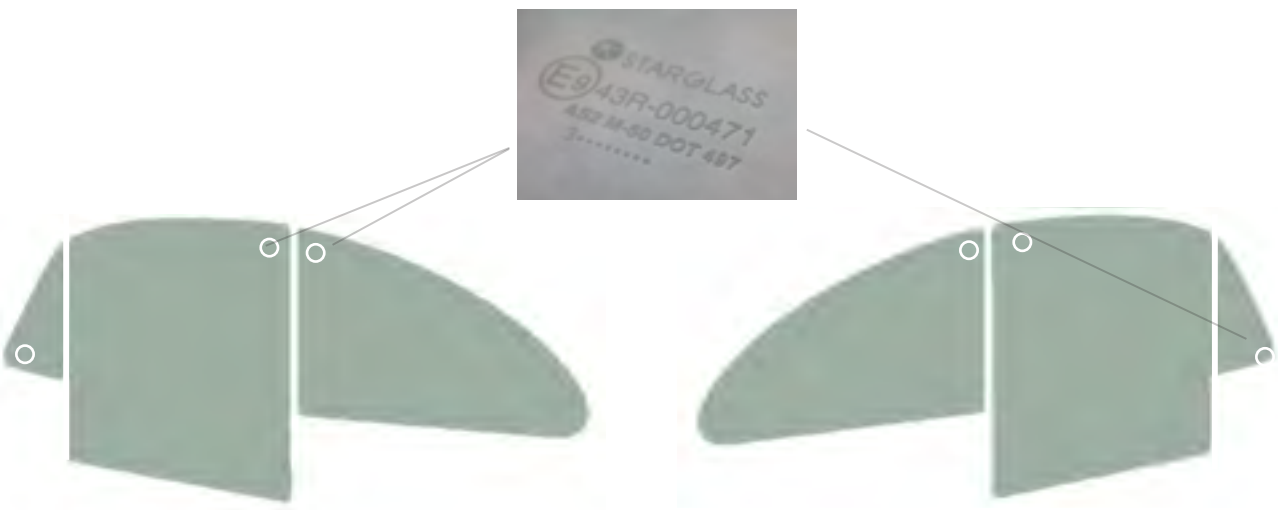

Body

In order to be imported and sold in USA glass must have a current DOT certification marking and manufacture permanently affixed to each piece. This ceramic marking can be polished off by a glass professional for the end user.



NLA.541.101.00.SET 356T1 Coupe



NLA.541.101.01.SET 356AT2 and BT5 Coupe



NLA.541.101.06.SET 356BT6 and C Coupe



NLA.541.101.10.SET 356A and BT5 Coupe

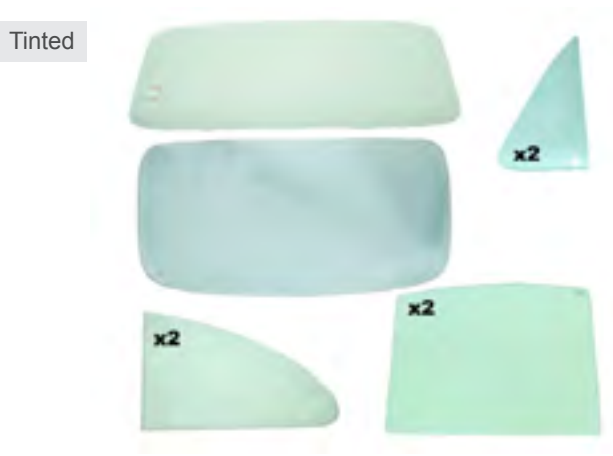

NLA.541.101.11.SET 356BT6 and C Coupe

Body

New Glass Sets With Proper Markings

All new production glass, with the correct small original markings. The markings are usually a combination of Sekurit, Sigla and Durvit placement matches the original glass. Production is from England and Europe.

Windshield

We offer Porsche factory windshields when available, the marking will be current DOT and is not as your car was manufactured. Our windshields are manufactured in Europe by OEM suppliers with the correct SIGLA marking in the correct factory location.

NLA.57.101.....	Split two-piece windshield, clear, w/Sigla.....	Pre-A, 50-52
NLA.57.108.....	Bent window, clear, w/Sigla.....	Pre-A, 356
NLA.541.101.49.....	Speedster, tinted, w/Sigla.....	Speedster
NLA.541.101.40.....	Speedster, clear, w/Sigla, 12 7/8 inch at ctr.....	Speedster
NLA.541.101.45.....	Windshield, clear, w/Sigla.....	Convertible D/Roadster
NLA.541.101.47.....	Windshield, tinted, w/Sigla.....	Convertible D/Roadster
NLA.541.101.00.....	Windshield, coupe, clear, w/Sigla.....	356A, 356BT5
NLA.541.101.10.....	Windshield, coupe, tinted, w/Sigla.....	356A, 356BT5
NLA.541.101.06.....	Windshield, coupe, clear, w/Sigla.....	356BT6, 356C
NLA.541.101.11.....	Windshield, coupe, tinted, w/Sigla.....	356BT6, 356C

Door, Vent and Quarter Glass

Our glass supplier in Germany produces small batch side glass with the proper small Sekurit markings as original. Available in clear and tinted depending on the model year. Vent wings will have either Durvit or Sigla markings and available in clear or tint.

644.542.101.00.....	Door glass, non vent wing, clear, Sekurit.....	356, 356A
644.542.101.01.....	Door glass, non vent wing, tinted, Sekurit.....	356, 356A
644.542.101.02.....	Door glass, coupe, clear, Sekurit.....	356B, 356C
644.542.101.11.....	Door glass, coupe, tinted, Sekurit.....	356B, 356C
644.542.101.21.....	Door glass, cabrio, clear, Sekurit.....	356AT2 Cabrio
644.542.101.31.....	Door glass, cabrio, tinted, Sekurit.....	356AT2 Cabrio
644.542.101.41.....	Door glass, clear, small Sekurit.....	Convertible D- Roadster
644.542.101.42.....	Door glass, tinted, small Sekurit.....	Convertible D- Roadster
644.542.105.01.....	Vent glass, coupe, clear, Durvit.....	356B, 356C
644.542.105.11.....	Vent glass, coupe, tinted, Durvit.....	356B, 356C
644.542.105.30.....	Vent glass, cabrio, clear, Durvit.....	356AT2, 356C
644.542.105.31.....	Vent glass, cabrio, tinted, Durvit.....	356AT2, 356C
644.545.101.00.....	Quarter glass, coupe, clear, Sigla.....	356-356C
644.545.101.01.....	Quarter glass, coupe, tinted, Sigla.....	356-356C

Rear Glass

All factory rear glass was tempered for safety... some replacements from Porsche Classic are tempered but may have a slight mottled effect from the tempering. Ours are a contemporary laminated production to meet safety standards and has Sigla marking.

644.545.101.00.....	Rear glass, tempered, clear.....	356, 356A
644.545.101.00.....	Rear glass, laminated, clear, Sekurit.....	356BT5
644.545.101.01.....	Rear glass, laminated, tinted, Sekurit.....	356BT5
644.545.101.06.....	Rear glass, laminated, clear, Sigla.....	356BT6, 356C

Coupe & Cabriolet

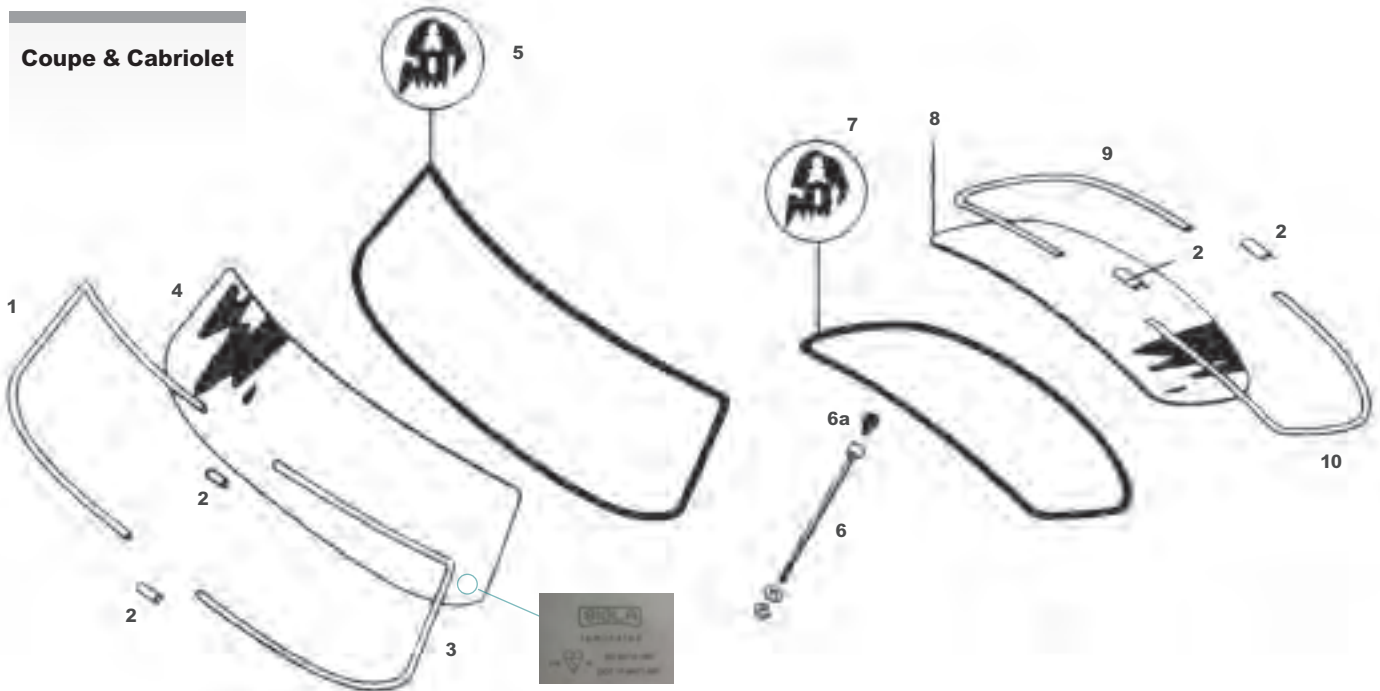

Parts not listed may be available. Please Inquire.

1	644.541.912.00	Windshield trim, right front	356A, 356BT5 (Coupe & Cabriolet)
	NLA.541.912.00	Windshield trim, right front	356A, 356BT5 (Coupe & Cabriolet)
	644.541.912.06	Windshield trim, right front	356BT6, 356C (Coupe)
	NLA.541.912.06	Windshield trim, right front	356BT6, 356C (Coupe)
	644.541.912.26	Windshield trim, right front	356BT6, 356C (Cabriolet)
	NLA.541.912.26	Windshield trim, right front	356BT6, 356C (Cabriolet)
2	644.541.921.00	Connector piece, 2 req'd (Cabriolet), 4 req'd (Coupe)	356A, 356BT5 (Coupe & Cabriolet)
	NLA.541.921.00	Connector piece, 2 req'd (Cabriolet), 4 req'd (Coupe)	356A, 356BT5 (Coupe & Cabriolet)
	644.541.921.06	Connector piece, 2 req'd (Cabriolet), 4 req'd (Coupe)	356BT6, 356C (Coupe & Cabriolet)
	NLA.541.921.06	Connector piece, 2 req'd (Cabriolet), 4 req'd (Coupe)	356BT6, 356C (Coupe & Cabriolet)
3	644.541.911.00	Windshield trim, left front	356A, 356BT5 (Coupe & Cabriolet)
	NLA.541.911.00	Windshield trim, left front	356A, 356BT5 (Coupe & Cabriolet)
	644.541.911.06	Windshield trim, left front	356BT5, 356C 9Coupe)
	NLA.541.911.06	Windshield trim, left front	356BT6, 356C (Coupe)
	644.541.911.26	Windshield trim, left front	356BT6, 356C (Cabriolet)
	NLA.541.911.26	Windshield trim, left front	356BT6, 356C (Cabriolet)
4	Windshields		
	NLA.57.101	2 piece split windshield set	1950 - 52, 356 Coupe & Cab
	NLA.57.103	Split windshield seal set	1950 - 52 356 Coupe & Cab
	NLA.57.108	Bent windshield, clear	pre 1956 Coupe & Cabriolet
	NLA.57.109	Bent windshield, tinted	pre 1956 Coupe & Cabriolet
	644.541.101.00	Windshield, 14 1/2" high in center, clear	1956 through 356BT5 (Coupe), all Cabriolet (1956 on)
	644.541.101.10	Windshield, 14 1/2" high in center, tinted	1956 through 356BT5 (Coupe), all Cabriolet (1956 on)
	NLA.541.101.10	Windshield, 14 1/2" high in center tinted	1956 through 356BT5 (Coupe) all Cabriolet (1956 on)

	644.541.101.00.SHD...	Windshield, 14 1/2" high in center,.....1956 through 356BT5 (Coupe) all Cabriolet (1956 on) tinted, upper part shaded	
	644.541.101.06.....	Windshield, 15 1/2" high at center, clear	356BT6, 356C (Coupe)
	644.541.101.11	Windshield, 15 1/2" high at center, tinted	356BT6, 356C (Coupe)
5	644.541.901.00	Rubber seal for windshield	356, 356A, 356B, 356C (Reutter body Coupe & Cabriolet)
	NLA.541.901.00.....	Rubber seal for windshield	356, 356A, 356B, 356C (Reutter body Coupe & Cabriolet)
	644.541.901.07.....	Rubber seal for windshield	356BT6, 356C (Karmann body Coupe)
	NLA.541.901.07	Rubber seal for windshield	356BT6, 356C (Karmann body Coupe)
6	644.541.231.20	Windshield tension rod	all Cabriolet
6a	644.025.675.00	Rubber plug for tension rod hole in top of windshield frame	all Cabriolet
7	644.545.901.00	Rubber seal for rear window (1956-1961)	356A, 356BT5 (Coupe)
	NLA.545.901.00.....	Rubber seal for rear window (1956-1961).....	356A, 356BT5 (Coupe)
	NLA.545.901.07.....	Rubber seal for rear window.....	356BT6, 356C (Karmann body Coupe)
	644.545.901.06.....	Rubber seal for rear window.....	356BT6, 356C (Coupe)
	NLA.545.901.06	Rubber seal for rear window	356BT6, 356C (Coupe)
8	644.545.101.00	Rear window glass, clear	356A, 356B, 356BT5 (Coupe)
	NLA.545.101.06	Rear window glass, clear	356BT6, 356BT6, 356C (Coupe)
9	644.545.912.00	Rear window trim, right	356A, 356BT5 (Coupe)
	NLA.545.912.00.....	Rear window trim, right.....	356A, 356BT5 (Coupe)
	644.545.912.06.....	Rear window trim, right.....	356BT6, 356C (coupe)
	NLA.545.912.06	Rear window trim, right	356BT6, 356C (Coupe)
10	644.545.911.00	Rear window trim, left	356A, 356BT5 (Coupe)
	NLA.545.911.00.....	Rear window trim, left.....	356A, 356BT5 (Coupe)
	644.545.911.06.....	Rear window trim, left.....	356BT6, 356C (Coupe)
	NLA.545.911.06	Rear window trim, left	356BT6, 356C (Coupe)

Note: The National Auto Glass Specifications (NAGS) publication has caused some confusion over the years in windshield identification. There are errors in the listing, particularly regarding model years. If in doubt, measure your windshield or the opening and refer to our listing.



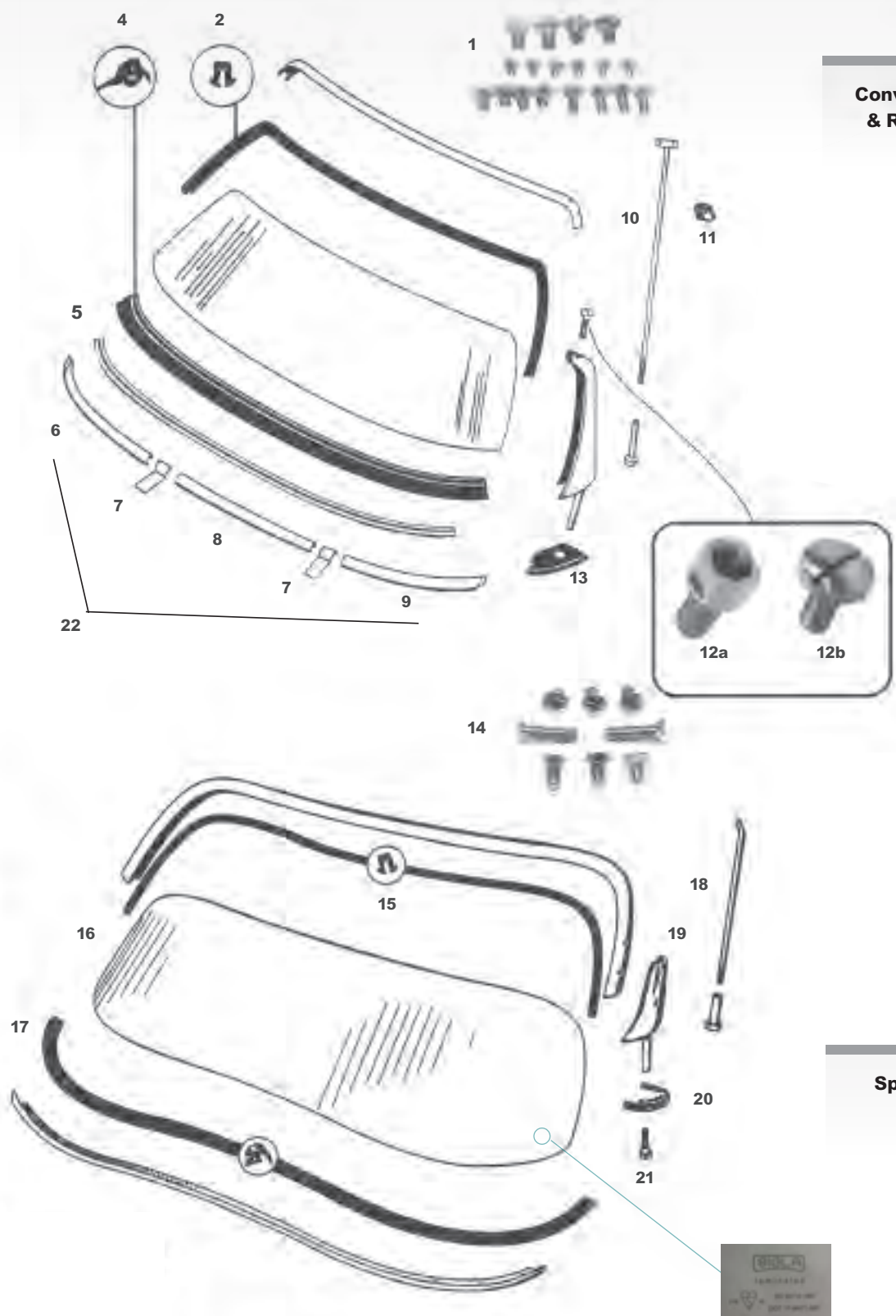

Convertible D
& Roadster

Speedster

Body



Parts not listed may be available. Please Inquire.

- | | | | |
|----------|----------------|--|-------------------------|
| 1 | NLA.541.041.00 | Stainless steel windshield frame screw set, assembles frame & mounts latches, does not include the special chrome bolt & nut for windshield post | Convertible D, Roadster |
| 2 | 644.541.091.41 | Seal around top & sides of windshield | Convertible D, Roadster |
| 3 | 644.541.101.45 | Windshield, 13 7/8" high at center, clear | Convertible D, Roadster |
| | NLA.541.101.45 | Windshield, 13 7/8" high at center, clear | Convertible D, Roadster |
| | 644.541.101.47 | Windshield, 13 7/8" high at center, tinted | Convertible D, Roadster |
| | NLA.541.101.47 | Windshield, 13 7/8" high at center, tinted | Convertible D, Roadster |
| 4 | 644.541.902.41 | Seal, bottom of windshield to cowl | Convertible D, Roadster |
| 5 | NLA.503.001.00 | Lower windshield retainer set | Convertible D, Roadster |

Note: This two piece set (left and right) screws onto the cowl to receive the windshield seal. This is a reproduction of an original factory part that has been unavailable for years.

- | | | | |
|------------|--------------------|--|---|
| 6 | NLA.541.912.41 | Windshield to cowl trim, right | Convertible D, Roadster |
| 7 | 644.541.915.41 | Windshield to cowl trim shackles, 2 req'd | Convertible D, Roadster |
| 8 | NLA.541.913.41 | Windshield to cowl trim, center | Convertible D, Roadster |
| 9 | NLA.541.911.41 | Windshield to cowl trim, left | Convertible D, Roadster |
| 10 | 644.541.025.45 | Windshield tension rod, with nut | Convertible D (from chassis #86531), Roadster |
| 11 | NLA.731.006.00 | Attaching block for mirror | Speedster |
| 12a | 644.561.895.41 | Special chrome plated bolt, top of post, Chassis #'s 85501 through 87825, 2 req'd | Convertible D, Roadster |
| 12b | 644.541.275.42 | Special large head slotted screw, top of post, chassis #'s 87826 through 89846 | Convertible D, Roadster |
| 13 | 644.541.261.41 | Windshield post base, left | Convertible D, Roadster |
| | 644.541.262.41 | Windshield post base, right | Convertible D, Roadster |
| 14 | NLA.541.040.00 | Stainless steel windshield frame screw set, attaches frame to posts & latches to frame | Speedster |
| 15 | 644.541.901.41 | Seal around top & sides of windshield | Speedster |
| 16 | 644.541.101.40 | Windshield, 12 7/8" high at center, clear | Speedster |
| | 644.541.101.49 | Windshield, 12 7/8" high at center, tinted | Speedster |
| 17 | 644.541.902.40 | Seal bottom of windshield to cowl | Speedster |
| 18 | 644.541.231.40 | Windshield tension rod, with nut | Speedster |
| 19 | NLA.541.251.40.252 | Windshield post set, sold in pairs | Speedster |
| 20 | 644.541.261.40 | Rubber gasket under windshield post, 2 req'd | Speedster |
| 21 | 900.067.025.02 | Bolt for bottom of windshield post metric thread for original posts, 2 req'd | Speedster |
| 22 | NLA.541.900.41 | Lower windshield trim set, | Convertible D & Roadster |

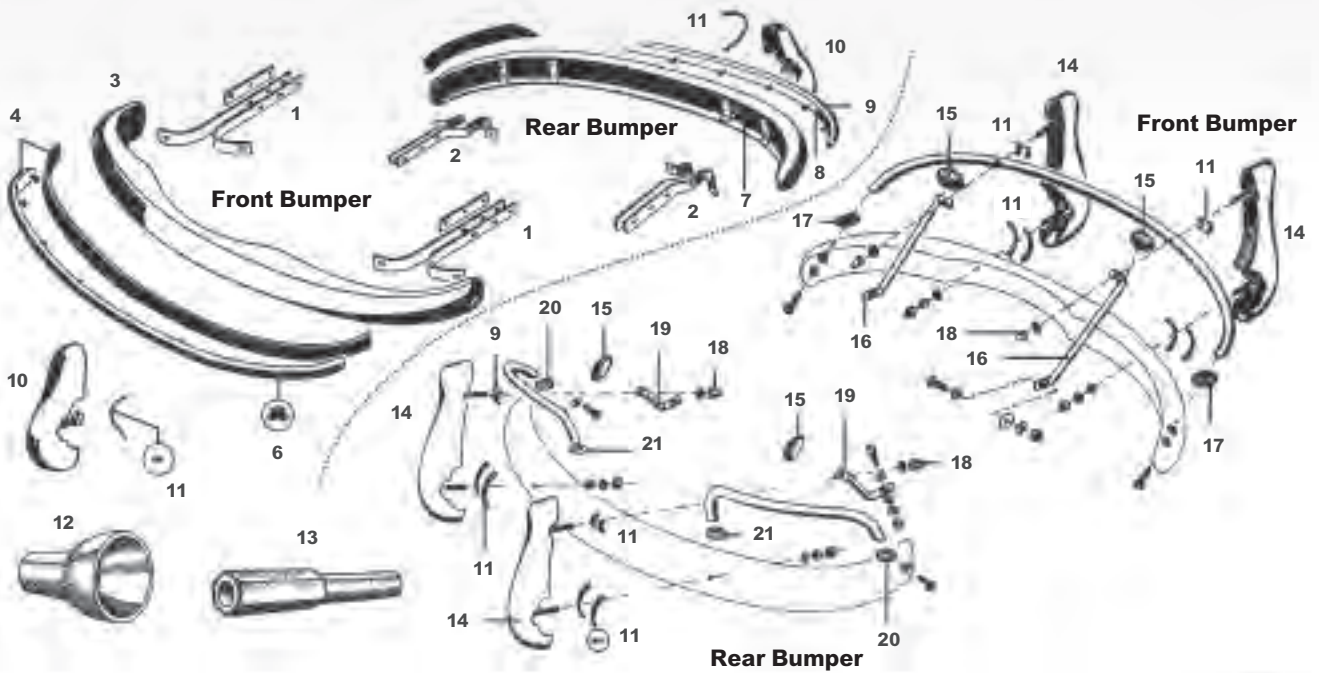

Parts not listed may be available. Please Inquire.

- | | | | |
|---|----------------|--------------------------------|----------------|
| 1 | NLA.505.131.00 | Front bumper bracket set |356, 356A |
| 2 | NLA.505.231.00 | Rear bumper bracket set |356, 356A |

Note: Our 356, 356A bumper decos are 40mm wide polished aluminum extrusion with a rubber insert and rubber base gasket. Attaching hardware is supplied.

- | | | | |
|----|--|---|----------------|
| 3 | 644.505.011.00 | Front bumper |356A |
| 4 | 644.505.041.00 | Front bumper deco, complete with insert and base gasket |356, 356A |
| 5 | 644.505.049.00 | Bumper deco base gasket, front or rear, 1 req'd for each bumper deco - 3 pcs |356, 356A |
| 6 | 644.505.411.00 | Rubber insert, front bumper deco |356, 356A |
| 7 | 644.505.021.00 | Rear bumper |356A |
| 8 | 644.505.043.00 | Rear bumper deco, complete with insert and base gasket |356, 356A |
| 9 | 644.505.413.00 | Rubber insert, rear bumper deco |356, 356A |
| 10 | Short version bumper guards, 260mm tall by 42mm wide, used on cars without override protection tubes. | | |
| | 644.505.031.02 | Short (260mm) polished aluminum bumper guard, left front or right rear, 2 req'd |356, 356A |
| | 644.505.032.02 | Short (260mm) polished aluminum bumper guard, right front or left rear, 2 req'd |356, 356A |
| | 644.505.033.00 | Short (260mm) left rear polished aluminum bumper guard w/exhaust hole |356, 356A |
| | 644.505.034.00 | Short (260mm) right rear polished aluminum bumper guard w/exhaust hole |356, 356A |
| 11 | 644.505.391.00 | Plastic profile for all bumper guard types, sold by the meter, 2 req'd |356, 356A |

- 12 644.505.305.00 Exhaust funnel, for cars with through the bumper guard exhaust systems, 356AT2 made from cast aluminum, 2 req'd
- 13 644.505.335.00..... Attaching nut, for rear bumper guard on cars using exhaust funnels,356, 356A 60mm long, 2 req'd
- 14 **Tall version bumper guards, used on cars with overrider protection tubes.**

Note: Below are listed the various versions of the tall bumper guards. The height listed for each guard represents the distance between the mounting studs, measure your guards to be sure that you are ordering the right part. The guards which do not have exhaust holes require the use of the under the bumper Sport Muffler (see pg. 12). Available in polished aluminum and chrome plated aluminum.

- 644.505.031.10.....155mm guard without exhaust hole, polished aluminum 2 req'd 356A (1956-1958) left front or right rear,
- 644.505.032.10.....155mm guard without exhaust hole, polished aluminum 356A (1956-1958) right front or left rear, 2 req'd
- 644.505.035.10.....155mm guard with exhaust hole, polished aluminum, left rear356A
- 644.505.036.10.....155mm guard with exhaust hole, polished aluminum, right rear356A
- 644.505.031.12.....190mm guard, chrome plated, left front 356A (1959)
- 15 644.505.171.00Grommet for protection tube supports, 4 req'd356, 356A
- 16 NLA.505.161.00Protection tube support set, front, 155mm guards 356, 356AT1
 NLA.505.191.01Protection tube support set, front, 190mm guards 356AT2
- 17 644.505.191.00Grommet, oval, for front protection tube, 2 req'd356, 356A
- 18 NLA.085.001.00Cap nut, 4 req'd356, 356A
- 19 NLA.505.261.00Protection tube support set, rear356, 356A
- 20 644.505.291.00Grommet, oval, for rear protection tube outer end, 2 req'd356, 356A
- 21 644.505.291.01Grommet, round, for rear protection tube inner end, 2 req'd.....356, 356A



644.505.305.00



644.505.033.00 644.505.034.00



644.505.031.10 644.505.032.10

Body

SEE WEBSITE FOR COMPLETE LISTING OF 356A BUMPER GUARDS



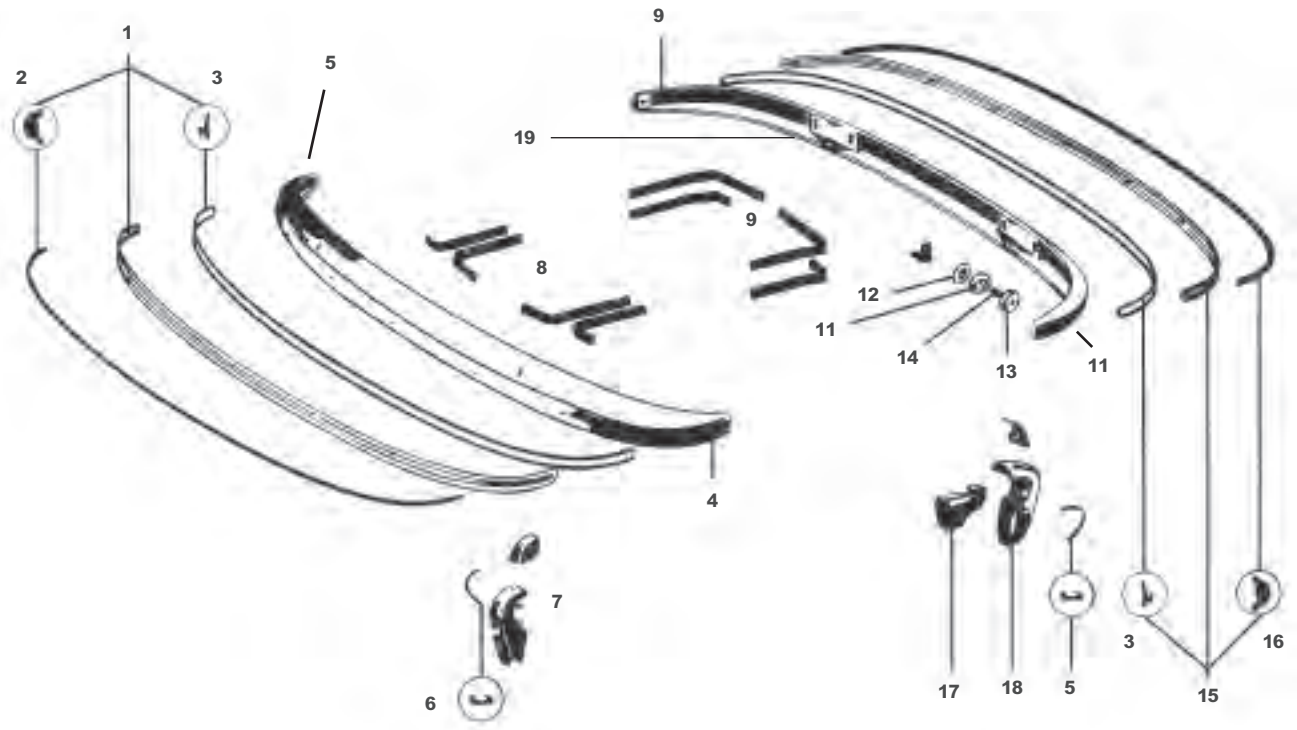

Parts not listed may be available. Please Inquire.

1	644.505.041.07	Front bumper deco, complete with insert, beading and hardware	356B, 356C
	NLA.505.041.07.....	Front bumper deco, complete with insert, beading and hardware	356B, 356C
2	644.505.411.05	Insert for front bumper deco	356B, 356C
3	644.505.433.05	Beading for front & rear bumper deco, 2 req'd	356B, 356C
4	NLA.505.010.05.....	Front bumper, our European production.....	356B, 356C
5	644.505.010.05	Front bumper (check for availability)	356B, 356C
6	644.505.394.05	Plastic edging for bumper guards, sold by the meter, 2 req'd per car	356B, 356C
7	Front bumper guards, see photo & listing at right.....		356B, 356C
8	NLA.505.131.05	Front bumper bracket set	356B, 356C
9	NLA.505.231.05	Rear bumper bracket set	356B, 356C
10	644.505.020.05	Rear bumper (check for availability)	356B, 356C
11	NLA.505.020.05.....	Rear bumper, our European production	356B, 356C
12	644.505.247.05	Support plate, 2 req'd	356B, 356C
13	644.505.245.05	Rubber mount, 4 req'd	356B, 356C
14	NLA.505.243.05	Spacer tube, 2 req'd	356B, 356C
15	644.505.043.07	Rear bumper deco, complete with insert, beading and hardware	356B, 356C
	NLA.505.043.07.....	Rear bumper deco, complete with insert, beading and hardware	356B, 356C
16	644.505.413.05	Insert for rear bumper deco	356B, 356C
17	644.505.037.06	Exhaust funnels, inside rear bumper guards, see photo at right, 2 req'd	356B, 356C
18	Rear bumper guards, see photo & listing on the next page		356B, 356C
	NLA.723.553.05.....	Rubber block license plate mount.....	356B, 356C
19	NLA.505.017.17.R.....	Bumper bracket mount, inside bumper, rear, 2 req;d.....	356B, 356C
	NLA.505.017.17.F	Bumper bracket mount, inside bumper, front, 2 req;d.....	356B, 356C



356B & 356C Bumper Guards

- NLA.505.301.15 Left front, with headpiece
- NLA.505.302.15 Right front, with headpiece
- NLA.505.303.15 Left rear, with headpiece
- NLA.505.304.15 Right rear, with headpiece



356B & 356C Stainless Exhaust Tip & Exhaust Funnels

Protect your 356B/C bumper guards from exhaust soot with these attractive polished tips. NLA.111.548.00

- Exhaust funnels, steel.....644.505.037.06

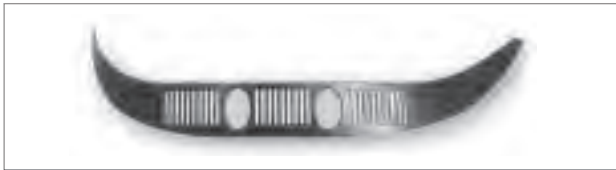

Carrera Muffler Skirt

Accurate replica of the original Carrera muffler skirt, must be used with the sport muffler, and tips (pg.20).

- Carrera muffler skirt.....NLA.54.104



Carrera GT Bumper Strip

Accurate replica of the original Carrera bumper trim, extruded aluminum, must be bent to fit bumper.

- GT bumper trim.....644.505.041.10

Notes:

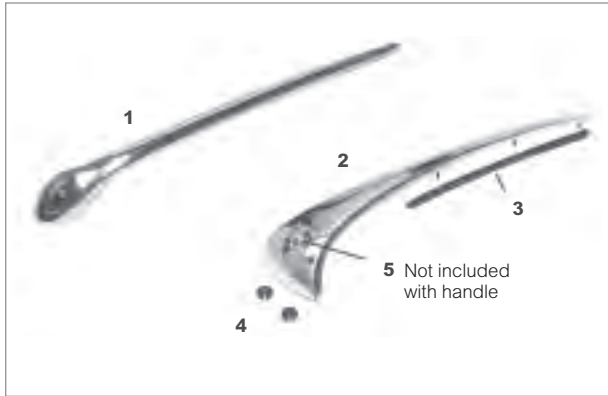

Hood Handles

- 1 NLA.559.020.01 .. Hood handle 356A
NLA.559.003.00 .. Base gasket set (2 pieces) 356A
356.58.316 Hood handle base gasket 356
NLA.559.020.01... Hood handle, satin finish 356A
- 2 644.559.021.05 ... Hood handle 356B, 356C
644.559.231.05 ... Base gasket 356B, 356C
- 3 644.025.604.00 ... Rubber washers, 2 req'd 356B, 356C
- 4 644.559.210.00 ... Hood handle crest 356A, 356B, 356C
NLA.559.005.00... Hood handle hardware 356B,356C

- 1 644.559.045.00.....Horn grille with studs & nuts, 2 req'd 356, 356A
- 2 644.559.495.01Rubber gasket for horn grille, 2 req'd 356, 356A
- 3 644.559.045.05Horn grille, above bumper, left 356B, 356C
644.559.046.05Horn grille, above bumper, right 356B, 356C
- 4 644.559.047.05.....Horn grille, below bumper, left..... 356B, 356C
644.559.048.05Horn grille, below bumper, right 356B, 356C
- 5 NLA.559.002.00Horn grille attaching hardware, one set per car 356B, 356C



Mirrors

Note: All mirrors come complete with the rubber base gasket.

- 1 NLA.731.002.01.....Aero mirror, right.....356, 356A, 356BT5
NLA.731.002.00Aero mirror, left 356, 356A, 356BT5
644.731.129.00 Base gasket 356, 356A, 356BT5
NLA.731.007.00 Aero mirror nut 356, 356A, 356BT5
NLA.731.003.00Ponto stabil mirror 356BT6
NLA.731.003.01 Base gasket 356BT6
- 3 NLA.731.003.06..... Talbot Berlin 356B, 356BT6
- 4 NLA.731.001.10Durant mirror 356C
NLA.731.129.00Base gasket 356C
- 5 NLA.731.101.07Day/Night interior mirror 356B, 356C
NLA.731.004.00Speedster interior mirror 356A



356 & 356A

- 644.559.011.00 Wide (34mm) rocker deco molding complete with rubber insert, rubber base & hardware, 2 req'd
- NLA.559.011.00 Rubber insert for above deco, 2 req'd
- NLA.559.131.00 3 piece rocker deco base, must be trimmed to fit, 2 req'd



356B & 356C

- 644.559.011.07 Narrow (27mm) rocker deco, complete with rubber insert 2 req'd
- PCG.559.011.07 Rocker deco (27mm), complete, Porsche Classic Part
- 901.559.101.22 Rubber insert for above deco, 2 req'd
- 644.505.433.05 Base beading for above deco, 2 req'd
- 999.591.304.02 Attaching stud, as included with above deco



Side Trim Molding Set - Speedster, Convertible D & Roadster

- NLA.559.002.40 Includes 8 pieces & all hardware
Also optional on Coupes & Cabriolets
- NLA.559.002.41 Includes 8 pieces, non anodized finish
- NLA.559.004.00 Hardware set only, 1 req'd per car
- 644.559.171.41 T-bolt, included in hardware set
- 999.591.302.02 Clips

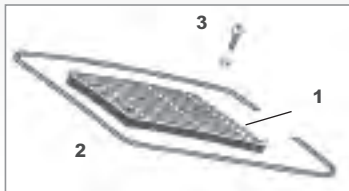

356 Coupe & Cabriolet Engine Grille

- 1 NLA.559.041.00 Coupe flat engine grille
- NLA.559.041.06 Cabriolet curved engine grille
- 2 NLA.559.491.00 Engine grille seal, one piece continuous loop style, fits all 356, 1 req'd per grille
- 3 NLA.512.001.00 Screw & nut set for grille
- NLA.512.002.00 Screw, washer & nut set for grille

Original Factory Emblems For All 356

1	644.559.301.01	"PORSCHE" Chrome, 5 studs, 215mm (8 1/2") length	356, some early 356A
2	644.559.301.00	"PORSCHE" Gold, 5 studs, 215mm (8 1/2") length	Speedster, all 356A
3	644.559.301.05	"PORSCHE" Gold, 5 studs, 254mm (10") length	356BT5
4	644.559.301.06	"PORSCHE" Gold, 2 studs, 200mm (8") length	356BT6, 356C
5	644.559.321.40	"SPEEDSTER" Gold	Speedster front fender
6	644.559.325.00	"CARRERA" Gold, large, 250mm (9 7/8")	Carrera
7	644.559.326.00	"CARRERA" Gold, small 143mm (5 5/8")	Carrera
8	644.559.210.00	Hood handle crest, gold plated with correct fired cloisonne colors	356A/B/C
	999.591.212.01	Clips for above with 3mm pins	As needed
	999.591.212.02	Clips for above with 2mm pins	As needed

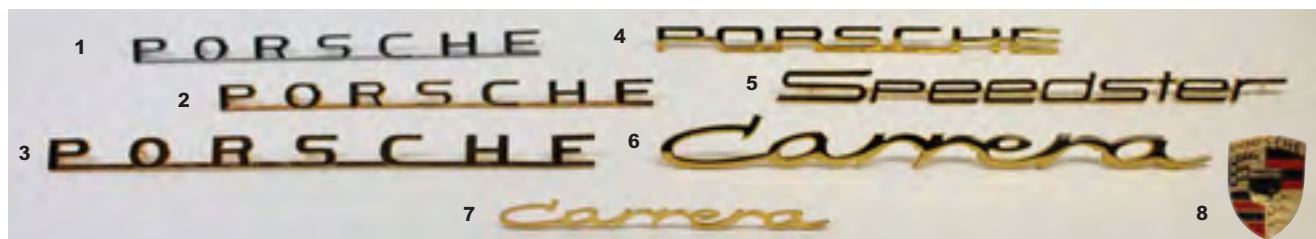

9	NLA.559.302.06	"S" Gold	356BT6
10	NLA.559.302.07	"C" Gold	356C
11	NLA.559.303.06	"90" Gold	356BT6
12	NLA.559.303.07	"SC" Gold	356C
13	644.559.304.06	"60" Gold	356BT6
14	NLA.559.306.06	"2" Gold	Carrera 2 litre
15	NLA.559.311.00	"1600" Gold	356A, 356BT5
16	NLA.559.311.01	"1600" Super Gold	356A, 356BT5
17	NLA.559.311.05	"Super 90" Gold	356BT5
18	NLA.58.301	"1500" Gold	356 Pre A, 356A
19	NLA.58.350	"Spyder" Gold	550



	<p>Meister Schafften Badge “German Sport Champion” gold plated badge for the dashboard of the 356A. Includes clips</p> <p>1NLA.559.831.00 2NLA.559.831.01 3NLA.559.831.02</p>
---	--

	<p>Distributor Plates</p> <p>1NLA.701.602.50 Distributor plate for BRS 383 2NLA.701.602.53 Distributor plate for 022</p>
---	--



Speedster Dash Emblem

644.559.305.40

Gold & Mat Silver dash emblem for Speedster, Convertible D & Roadster

Chassis and Paint Number Plates

Riveted to the left hinge post cover.
 Rivets included with each plate.
 900.055.001.02 Spare rivets, as req'd



NLA.701.102.00
 Reutter Chassis #



NLA.701.103.00
 Reutter Paint #



NLA.701.104.00
 Drauz-Convertible D & Roadster



NLA.701.105.00
 Karmann



NLA.701.106.00
 D'leteren-Roadster

Horn Data Plates

Attached to the front of each horn. Rt. Horn: 6/3 (L-Tone), Lt, Horn: 6/4 (H-Tone)



NLA.701.635.00
 Right



NLA.701.636.00
 Left



NLA.701.645.00
 Right



NLA.701.646.00
 Left



NLA.701.638.00
 Bosch12/15

Horn Restoration Sets

Includes a pair of data plates & all of the essential hardware to make horns look like new.

NLA.635.003.00 ..Early style one hole kit356, 356A, 356B
 NLA.635.001.00 ..Late style two hole kit356B, 356C



NLA.701.637.00
 Late 356 right



NLA.701.637.10
 Late 356

Body

Most of the coach builders the Porsche employed to manufacture bodies over the had trademark badges that were affixed to the lower right front fender. There have been no original badges for many years, so we make our own reproductions which are exact in detail, material and dimension. Proper mounting rivets are supplied with each badge.

Please Note: Spare coach builder badge rivets are available. 2 req'd per badge. Part number 900.055.003.30 silver, 900.055.020.30 gold



	<p>Used from 1950-1953, this badge is cast and chrome plated, with yellow and black fired enamel cloisonné. NLA.723.001.00</p>		<p>This badge is stamped from aluminum. Colors are gold and black. NLA.723.002.00</p>
	<p>This badge was on most 356A cars from 1955-1959. Stamped from aluminum, it is convex with gold black lettering NLA.723.003.00</p>		<p>Similar to the badge on the left (NLA.723.003.00), but smaller. This badge appeared on may 356BT6 models. NLA.723.004.00</p>
	<p>This aluminum badge has gold and black lettering. Drauz was the bodybuilder for Convertible D and early 1960 Roadsters. NLA.723.007.00</p>		<p>The German firm of Glaser built the early 356 Cabriolet bodies and the America Roadsters. This aluminum badge is black with silver lettering. NLA.723.010.00</p>
	<p>Karmann built thousands of Porsche bodies. This badge is stamped from aluminum with black and red lettering. Used on 356BT5 and T6. NLA.723.008.00</p>		

	<p>000.701.101.00.....Alloy chassis plate, 356A 1600, 1956-1958</p>
	<p>000.701.101.01.....Alloy chassis plate, 356 Pre A, 1950-1955</p>
	<p>000.701.101.06.....Alloy chassis plate, 356C 1600, 1964-1965</p>
	<p>000.701.101.02.....Steel chassis plate, 356A, 356B, 1960-1963</p>
	<p>000.701.101.03.....Steel chassis plate, Pre-A, 1950-1953</p>
	<p>000.701.101.04.....Alloy chassis plate, 356 Pre A, 1950-1955</p>
	<p>000.701.101.05.....Chassis plate, 356C 1600, 1964-1965</p>
	<p>000.701.101.09.....Steel chassis plate, 356A, 356B, 1960-1963</p>
	<p>000.701.101.10.....Chassis plate, 356A, 1500GS, 1955-1958</p>
	<p>Gas heater plate Eberspacher, rivet attachment to heater NLA.701.109.00</p>
	<p>Riveted under the hood of all 356's. Includes rivets. NLA 723.012.00 Spare rivets 900.055.003.30</p>

Oil Filter Decals

Note: 356's & 912's used three types of oil filters. The Mann filter was used for the most part on the early 356 (or "Pre-A") and possibly a few very early A's. This filter is identified by a 10mm bolt. The rest of the cars used either the H-filter (which is identified by a 16mm bolt) or the Fram filter (which is identified by a 12mm bolt).

Since there are no chassis or engine # breaks which denote the use of these filters, it is best to measure the bolt to identify your filter. Also, H-filter canisters are generally either all silver or silver with a black cover while Fram canisters are orange with a black cover. See the chemical section for a complete list of filter canister spray paint.

			
NLA.701.011.13 Mann Decal – early	NLA.701.011.00 Mann oil filter decal set – late (canister has 10mm bolt)	NLA.701.003.00 H-Filter top cover, front, center	NLA.701.012.00 Large Fram side decal at bottom of canister.
<p>Note: The Mann filters used two different decals, one early & one late. Since there is no designation as to when Porsche stopped using the early one, it is best to compare to the original sticker, when possible.</p>		 NLA.701.004.00 H-Filter side decal below inlet black letters NLA.701.013.00 As above, red letters, late 912	 NLA.701.005.00 Fram side decal below inlet fitting. Orange with black letters
 	NLA.701.010.00 12 volt ignition coil decal NLA.701.008.00 6 Volt ignition coil decal	 NLA.701.009.00 Fram top cover decal on the front of the cover in the center	

Body

Stoddard "Porsche Friend" Decals

These decals were originally made as a promotional item many years ago. We've received so many requests for them from enthusiast's and collectors alike that we've decided to make them available again the 8" version is a window decal with the adhesive on the front. Makes a great finishing touch for your restored 356.



NLA.701.040.00 8" Porsche Friend Decal

Voltage Regular Cover Decals



NLA.701.006.00
Early, 1954-1958



NLA.701.007.00
Late, 1959-1964

Koni Decal



NLA.701.014.00
The finishing touch for
your Koni shock
restoration
4 req'd



NLA.701.191.00
On tool kit
screwdrivers with
red wood handles
356A, 356BT5
NLA.701.014.00
4 req'd



NLA.701.833.00
Applied to fuse cover on cars
with optional 12 volt system



Air Duct Decal
NLA.701.572.00
On side of fresh air valves
356BT6, 356C

Shift Pattern Decals

Lower left corner of
windshield, original
on all cars.

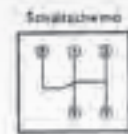

NLA.701.542.00
356B, 356C

NLA.701.541.00
356, 356A

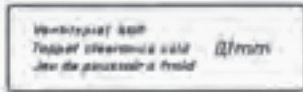

NLA.701.016.00
Early 1300 & 1500

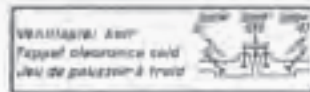

NLA.701.015.00
Super 90, 356SC

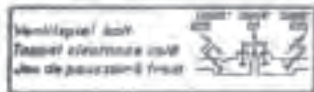

NLA.701.001.00
356 Normal, Super,
356C, 912



NLA.701.547.00
4-Cam Carera

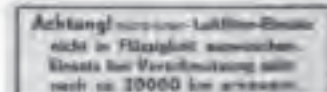

Air Cleaner Decal

Water transfer decal in
orange with black border
and black printing.
Placed on the top cover
of KNECHT-brand air
cleaner canisters.
NLA.701.002.00

Your Speedster, Convertible D, Roadster, or Cabriolet is a rare and desirable Porsche. Protect your investment with our authentic canvas top covers. Our tops are manufactured to insure the finest quality and dimensional accuracy, with the following important original features.



Original Style Material

Our convertible tops and boots are cut from the best material available to duplicate the texture and appearance of the original. The inner herringbone linings and headliners are even from the original German manufacturer.

Original Colors

We've listed our tops here in the most popular colors: Black or tan, with black Cabriolet tops having a choice of tan or silver-gray headliners (ordered separately). Other original colors are available by special order; please inquire.

Factory Fit and Construction

Our patterns have been drawn from original tops and new original spare parts. Exact original stitching, edge binding, and rear window detail are duplicated. The following top covers are available. Give chassis number when ordering.

Note: We do stock some convertible tops, however most are special order. Allow three to four weeks for delivery.

Low bow Speedster tops measure 11 1/2" from the top of the roof to the top of the bow while high bow tops measure 14".

NLA.561.201.00.400 Convertible top, low bow, tan	356 Speedster
NLA.561.201.00.700 Convertible top, low bow, black.....	356 Speedster
NLA.561.202.00.400 Convertible top, high bow, tan.....	356A Speedster
NLA.561.202.00.700 Convertible top, high bow, black	356A Speedster
NLA.561.204.00.400 Convertible top, tan	Convertible D, Roadster
NLA.561.204.00.700 Convertible top, black	Convertible D, Roadster
NLA.561.206.00.400 Convertible top, non-zippered rear window,	356AT2, 356BT5 (Cabriolet)
	tan, use tan headliner below	
NLA.561.206.00.600 Convertible top, non-zippered rear window,.....	356AT2, 356BT5 (Cabriolet)
	black, use silver-gray headliner below	
NLA.561.206.00.700 Convertible top, non-zippered rear window, black,	356AT2, 356BT5 (Cabriolet)
	use tan headliner below	
NLA.561.207.00.400 Convertible top, zippered rear window, tan,	356BT6, 356C (Cabriolet)
	use tan headliner below	
NLA.561.207.00.600 Convertible top, zippered rear window, black,	356BT6, 356C (Cabriolet)
	use silver-gray headliner below	
NLA.561.207.00.700 Convertible top, zippered rear window,	356BT6, 356C (Cabriolet)
	black, use tan headliner on next page.	

The above cabriolet tops require use of the following headliners to be complete:

644.555.501.21.400	Headliner for non-zipper rear window, tan	356AT2, 356BT5 (Cabriolet)
644.555.501.21.600	Headliner for non-zipper rear window, silver gray	356AT2, 356BT5 (Cabriolet)
644.555.501.26.400	Headliner for zippered rear window, tan	356BT6, 356C (Cabriolet)
644.555.501.26.600	Headliner for zippered rear window, silver gray	356BT6, 356C (Cabriolet)
NLA.561.093.01.400	Cabriolet top padding, for tan headliner	all Cabriolets
NLA.561.093.01.600	Cabriolet top padding, for silver/gray headliner	all Cabriolets

The following accessories are used with convertible tops:

NLA.561.093.02.400	Top padding.....	356, 356AT2, Cabriolet
NLA.561.201.10	Bow wrapping kit for low & high bow Speedster	356, 356AT2 Speedster
NLA.561.204.10	Bow wrapping kit	Roadster & Convertible D
NLA.561.204.11	Top frame pads	Roadster & Convertible D

Notes On Convertible Tops

- 1 Earlier cabriolets (356AT2 through 356BT5) can use the later top with the zip out rear window. Make sure that you use the corresponding headliner.
- 2 Speedster low bow versus high bow applications are not absolute. Many cars have had their top frame switched during their lifetime. A quick check will tell you which type your Speedster has. Low bow tops have the middle bow (the one over the seats) about 3 inches higher than the windshield frame. On high bow tops, the middle bow is about 6 inches higher than the windshield frame.
- 3 A small slit must be cut in each top for the lower rear bow. Tops are reinforced for this cut. The correct spot for this cut is above the second row of stitches.



Top Boots

These boots are skillfully made from quality material to duplicate the originals. Cabriolet boots were originally available in canvas, while Speedster, Convertible D, and Roadster boots were originally available only in vinyl. We offer the original vinyl as well as canvas replacements, which offer an attractive appearance and greater durability. Includes Tenax caps only, studs are available as part of the complete Tenax fasteners listed below. A storage bag is supplied with each boot, to protect it when it is not on the car.

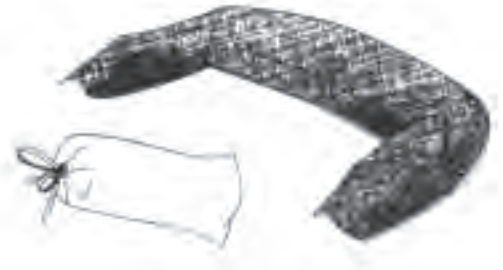

Note: We do stock some top boots, however most are special order. Allow three to four weeks to order.

644.561.095.02.700	Top boot, black canvas	356AT2, 356B, 356C (Cabriolet)
644.561.095.02.400	Top boot, tan canvas	356AT2, 3568, 356C (Cabriolet)
644.561.095.45.700	Top boot, black vinyl	Convertible D, Roadster
NLA.561.095.41.400.....	Top boot, tan canvas	Convertible D, Roadster
NLA.561.095.41.700	Top boot, black canvas	Convertible D, Roadster
NLA.561.095.00.700	Top boot, 1/2 tonneau, black vinyl	Speedster
NLA.561.095.01.400	Top boot, 1/2 tonneau, tan canvas	Speedster
NLA.561.095.01.700	Top boot, 1/2 tonneau, black canvas	Speedster

Tonneau Covers

A full tonneau cover is the easy way to protect your complete interior without putting up your top. Tonneau covers were original factory options. Cabriolets were equipped with canvas. Speedsters originally had vinyl, but may be equipped with a canvas tonneau if you so desire. Convertible D's and Roadsters could have been originally equipped with either canvas or vinyl. Tenax caps only. Studs are available. A storage bag is also supplied with each tonneau cover.



Note: We do stock some tonneau covers, however most are special order. Allow three to four weeks to order

NLA.725.055.42.400	Full tonneau, tan canvas	356AT2, 356B, 356C (Cabriolet)
NLA.725.055.42.700	Full tonneau, black canvas	356AT2, 356B, 356C (Cabriolet)
NLA.725.051.42.400	Full tonneau, tan canvas	356AT2, 356B, 356C (Cabriolet Hardtop)
NLA.725.051.42.700	Full tonneau, black canvas	356AT2, 356B, 356C (Cabriolet Hardtop)
NLA.725.057.40.400	Full tonneau, tan canvas	Speedster
NLA.725.057.40.700	Full tonneau, black canvas	Speedster
NLA.725.057.41.700	Full tonneau, black vinyl	Speedster
NLA.725.056.41.700.....	Full tonneau, black vinyl	Convertible D, Roadster
NLA.725.056.42.400	Full tonneau, tan canvas	Convertible D, Roadster
NLA.725.056.42.700	Full tonneau, black canvas	Convertible D, Roadster
NLA.725.055.00	Vinyl storage bag for tonneau cover	
999.591.603.12	Studs for tonneau cover	

Speedster Side Curtains

These are excellent reproductions in every detail. All metal parts are protective-plated before assembly. They are sewn in properly-grained vinyl, giving the original appearance. Each pair is supplied in a 2-compartment vinyl bag. Also available in canvas which is not original, but very attractive:



NLA.531.001.00.....	Side curtain set black vinyl
NLA.531.001.01	Side curtain set tan vinyl
NLA.531.001.05.400	Side curtain set tan canvas
NLA.531.001.05.700	Side curtain set black canvas
NLA.531.001.06	Vinyl storage bag for side curtains

Tenax Fasteners

NLA.591.001.00
Original German Tenax fasteners for tonneau covers and top boots. Complete as illustrated Use as required.



999.031.054.40
Washer only

Important: All open 356 bodies vary slightly with regard to the location of snaps on the body. Therefore, our top boots & tonneau covers are supplied with original Tenax snaps to be attached to the tonneau cover after it has been chalk marked to the locations on your car.

Body

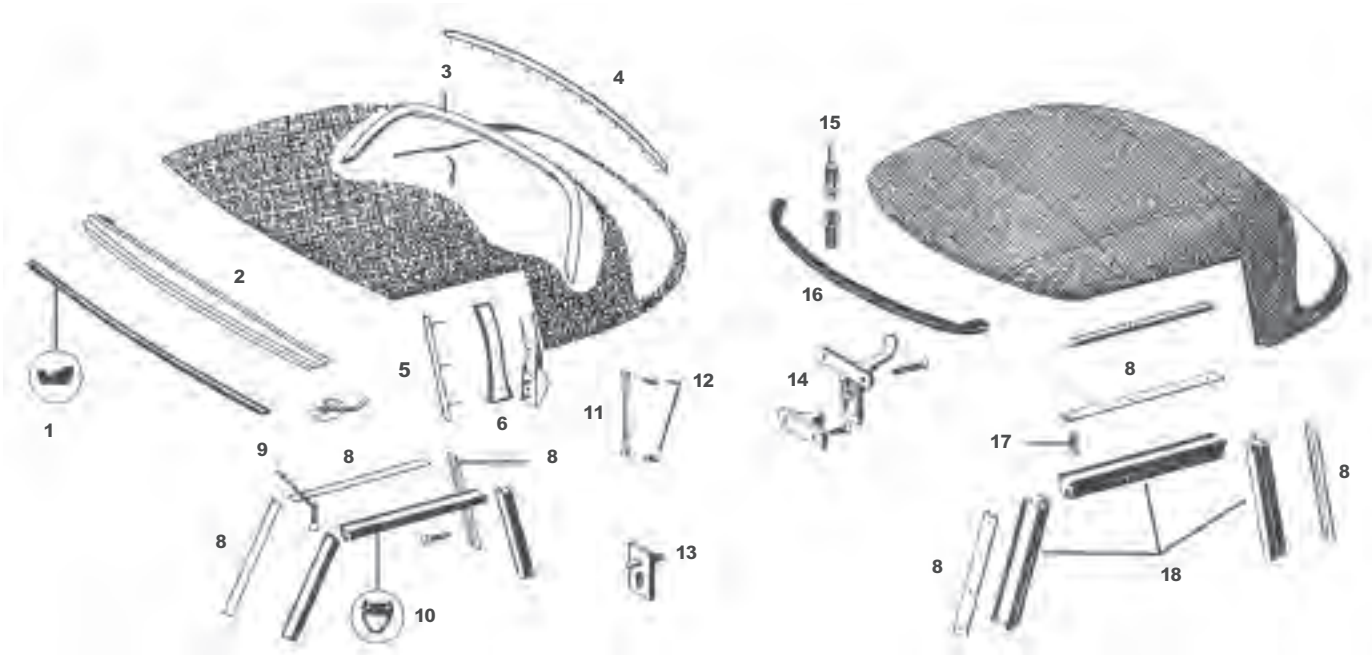

Cabriolet

1 644.561.931.20 Top to windshield seal, original gray all Cabriolet

Note: Our hand-crafted cabriolet wood bows are precision cut from seasoned hardwood, joined & grooved exactly as original.

2 644.561.501.00 Front bow 356A, 356B, 356C

3 644.561.055.02 Rear bow 356AT2 (from chassis #150001), 356B, 356C

Note: Our reproduction aluminum trim tack strips are complete with embedded nails. Ends are unfinished for custom fitting require fitting & polishing.

4 NLA.561.871.00 ... Front trim above windshield, 52", our production356 (pre A)

NLA.561.875.00 ... Trim below rear window, 78", our production356 (pre A)

644.561.881.00 Trim above rear window, 36", our production all Cabriolet

Note: To install aluminum trim tack strips, pre drill the nail holes in the wood bow after determining the correct positioning of the strip. Do not hammer the strip. Hollow out a soft wood block to match an impression of the strip. Place the block on the strip and tap gently. Some shops also use a small dab of epoxy to secure the nail into the wood.

- 5 644.561.877.00 Trim strip for the rear of the side windows, 14" original all Cabriolet factory part, 2 req'd
 NLA.561.877.00 ... Trim strip for rear of the side windows, 14", 2 req'd all Cabriolet
- 6 NLA.561.055.00 ... Wood column set, sold by the pair all Cabriolet
- 7 NLA.561.752.00 ... Hold down for rear steel bow, 2 req'd 356AT2 (from chassis # 150001), 356B, 356C
- 8 NLA.542.950.00 ... Aluminum holding rail set for side window Cabriolet, Convertible D, Roadstar, Notchback seals, 1 set per car
- 9 NLA.542.002.00 ... Screw set for aluminum holding rail set, 1 set per car all Cabriolet
- 10 644.542.095.20 Door seal on convertible top gray, 2 req'd all Cabriolet

Note: The door seals on the convertible top must be cut into three pieces to fit into the aluminum channel. Exact measurements vary from car to car.

- 11 644.563.081.20 Tumbuckle, 95mm for soft top, 2 req'd 356AT2 (from chassis #150001) 356B 356C
 644.563.081.01..... Tumbuckle, 75mm for removable hardtop, 2 req'd 356AT2 (from chassis #150001) 356B 356C
- 12 644.025.741.00 Ball pin, 4 req'd 356AT2 (from chassis #150001) 356B 356C
- 13 644.561.710.00 Fixing plate with bolt 356AT2 (from chassis #150001) 356B 356C

Speedster, Convertible D & Roadster

- 14 540.561.890.00 Latch, includes 1 latch & 1 hook, 2 req'd Speedster, Convertible D, Roadster (to chassis #87825)
- 15 644.561.897.41 Locating pin on front bow, 2 req'd Convertible D, Roadster (to chassis #87825)
- 16 540.561.931.00 Top to windshield frame seal Speedster
 NLA.644.541.931.45 Top to windshield frame seal Convertible D, Roadster
- 17 NLA.542.003.00 ... Screw set for aluminum holding rail set, 1 req'd per car Convertible D, Roadster
- 18 644.542.929.41 Door seal on convertible top, black, 2 req'd Convertible D, Roadster

Note: The door seals on the convertible top must be cut into three pieces to fit into the aluminum channel. Exact measurements vary from car to car.



Wood Track Strips

Set of 4 wood tack strips that fasten the top to the body. Fits 1950 to 1957 356 Cabriolets up to chassis # 150001. The rear body skin must be removed for installation. Additional shaping and fitting will be required.
 356.51.629.1



Removable Hardtop Seal

Note: All part in this section are for the removable hardtop which was optional on Cabriolets 356AT2, 356B & 356C.

- 1 644.563.905.00 Rubber seal from removable hardtop to body

Body

The value of your car is enhanced by the authenticity and originality of the interior. You want your car to look as good on the inside as it does on the outside!

Material

Our carpet sets are cut from original German material, from the same manufacturer that supplied the Porsche factory when your car was built. Available in six original colors: Red, Green, Blue, Tan, Beige and Black.

Perfect Fit

Our patterns have been developed from original Factory carpet pieces and from actual installations, assuring authenticity and fit.

Availability

We do stock some carpet sets, however most are special order. Allow three to four weeks for delivery. Consult the sample card to be sure that you are ordering the correct color carpet for your car. Please include your chassis number on the order blank or have it ready when you call.

Binding

Our Coupe and Cabriolet sets feature original style cotton twill binding with a herringbone weave. Speedster, Convertible D and Roadster sets have vinyl binding. Binding colors are coordinated to the carpeting. Binding is also available separately, please specify color when ordering.

NLA.551..... BINDING..... 356

Carpet Binding, sold by the yard, specify color

Add the color code of your choice to the proper carpet kit number when ordering. For example: NLA.551.014.001700 is a Speedster carpet kit in black. RED=100, TAN=400, GREEN=200, BEIGE=500 (Oatmeal), BLUE=300, BLACK=700 (Charcoal), GRAY=600

NLA.551.010.00	356 Coupe
NIA.551.011.00	356 Cabriolet
NLA.551.012.00	356A Coupe (chassis /55001-101692)
NLA.551.012.LT	356AT2 Coupe (chassis /101693-108917)
NLA.551.013.00	356A Cabriolet
NLA.551.014.00	Speedster
NLA.551.015.00	Convertible D
NI.A.551.016.00	Roadster
NLA.551.017.00	356BT5 Coupe
NLA.551.018.00	356BT5 Cabriolet
NLA.551.019.00	356BT5 Karmann Notchback Coupe
NLA.551.020.00	356BT6 Karmann Notchback Coupe
NLA.551.021.00	356BT6 Coupe
NLA.551.022.00	356BT6 Cabriolet
NLA.551.023.00	356C Coupe
NLA.551.024.00	356C Cabriolet



Floor Carpet Set

Our carpet sets come without carpeting for the floors, as rubber mats were originally used as floor covering. This four piece carpet set covers the floor & tunnel area. Specify year & color.
 NLA.551.FLO.OR.MATFloor mat

Sample Card

Includes carpet material (6 colors for 356, and 911 black velour), original style cloth binding material (6 colors), convertible top canvas, headliner material & interior vinyl samples.
 Very useful when ordering interior pieces for your 356.
 NLA.551.002.00

Carpet installation Tips

Before removing any panels, follow the flow of how the factory may have installed your carpet. Generously apply adhesive to both the carpet and body. Expect to use at least three to four quarts of Stoddard adhesive #SIC.999.096.05 (also in gallon cans, #SIC.999.097.05). Best results are achieved by “beating” the carpeting into the body with a rubber hammer.



Threshold Rubber Parts /I Aluminum Strips - All 356

- 1 NLA.551.001.00.... Screw set for aluminum strips, 1 req'd
- 2 644.551.117.00..... Wide aluminum strip against carpet, 2 req'd
- 3 644.551.915.00..... Seal for door, 2 req'd
- 4 644.551.917.00..... U-shaped strip inside seal, 2 req'd
- 5 NLA.551.003.00.... Screw set for above U-strip, 1 req'd
- 6 644.551.115.00..... Rubber step plate, 2 req'd
- 7 NLA.551.119.00.... Narrow aluminum strip against door bottom, 2 req'd

Pedal Boards

Made of exterior grade plywood, these pedal boards are precision milled on our own tooling to insure proper fit. Additional fitting, painting, and hardware installation required.

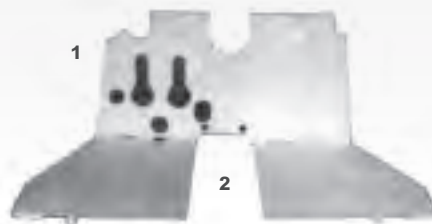

- 1 NLA.53.105..... One piece pedal board 1950-1955 356
- 644.551.601.00..... Pedal board set.....356A (from March 1957)
- 644.551.063.05..... Pedal board set.....356BT5
- 644.551.063.06..... Pedal board set..... 356BT6, 356C
- 546.07.823..... Pedal board washer, 2 req'd356A (from March 1957), 356B, 356C
- 644.551.631.00..... Pedal board spring, 2 req'd.....all 356
- 644.551.640.00 Clutch pedal stop, req'd for proper clutch adjustment.....all 356
- 2 NLA.53.107..... Floor board set, left & right ('false floors') 1950-1955 356

Body

Front Floor Mats

We manufacture these mats in Europe their design has been documented through careful and precise measurement of perfect originals. Mats have correct ribbing and pebble grain as original. Original German snap fasteners are included.

- 1 NLA.53.803..... Front Mat.....356 Pre A
644.551.101.00..... Front Mat.....356A
- 2 NLA.551.101.TAN.... Mat Set, Tan, 5 pieces.....356A
644.551.101.00..... Front Mat.....356BT5
644.551.101.06..... Front Mat356BT6, 356C

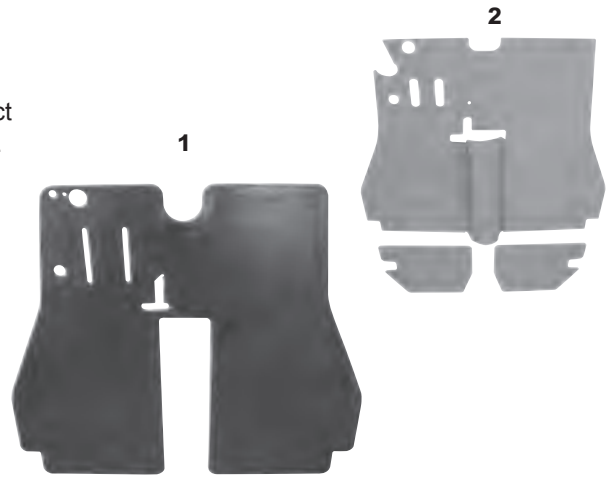

Rear Floor Mat Sets

Model specific tooling, correct detailing, as original

- 3 NLA.53.805 Rear Mat set.....356 Pre A
NLA.551.121.00..... Rear Mat set.....356A, 356BT5
- 4 NLA.551.121.06 Rear Mat set.....356BT6, 356C

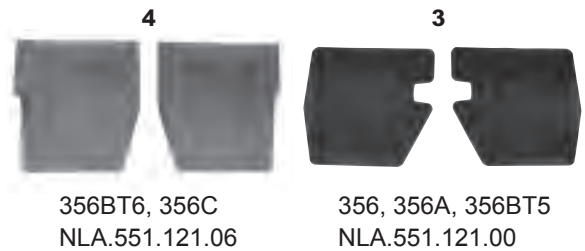

356BT6, 356C
NLA.551.121.06

356, 356A, 356BT5
NLA.551.121.00

Center Tunnel Mats

Correct detailing for each specific model including variations for heater knob placement.

- NLA.53.805..... Tunnel Mat. 356 Pre A
- NLA.53.807..... Late Prep 356A T1
- NLA.551.111.01 Tunnel Mat..... 356A (1957.5- 1959)
- NLA.551.111.05 Tunnel Mat..... 356B
- 644-551-111-05 Tunnel Mat marked "Fisco" ... 356B
- NLA.551.111.07 Tunnel Mat..... 356C



German Snap Fasteners

Included with the floor mats listed above, these are also used for rear carpets in the 356A. 1 set req'd per car.
999.591.806.12

Body

Luggage Compartment Mats

Rubber Luggage Mat

356, 356A & 356BT5. This rubber mat is installed in front of the gas tank.
644.551.103.00



Plastic Luggage Mat

356BT6 & 356C. This formed plastic mat covers the fuel tank on the later cars.
644.551.103.06..... Factory
NLA.551.103.06 Repro



Body Sound Proofing

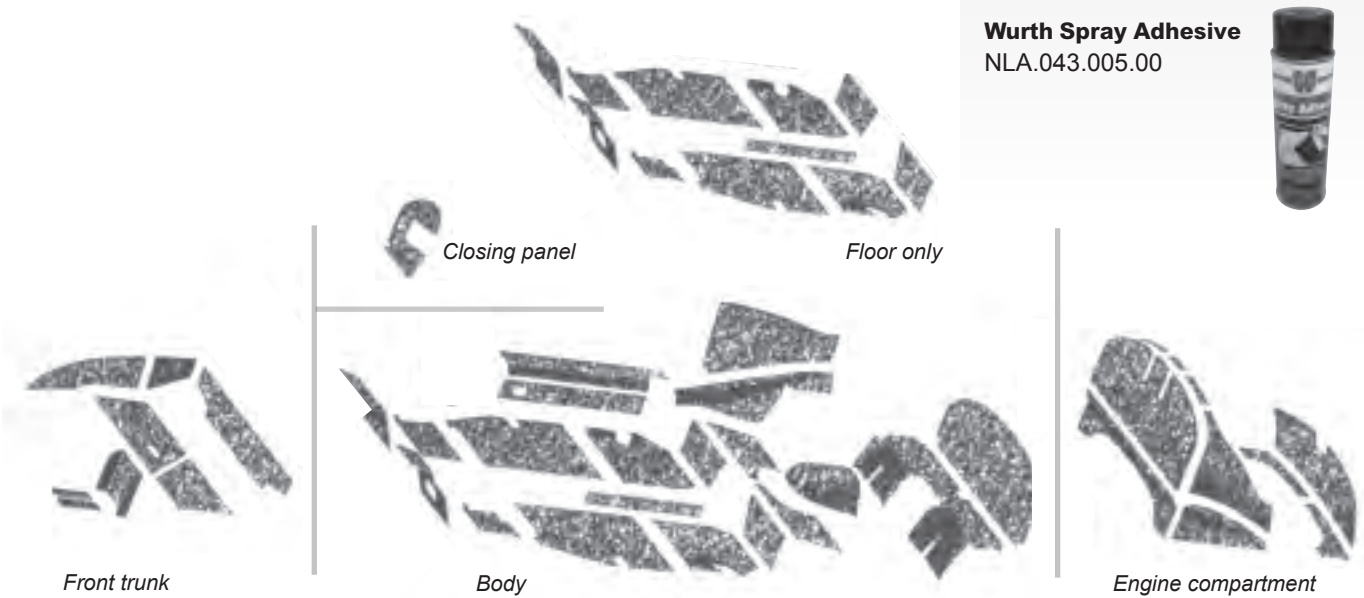

We now offer complete interior body insulation kits for most 356's as well as our popular engine compartment insulation kits and our new front trunk sound deadener kits. All are made from authentic looking material and come with instructions for installation. The illustration above is for reference only, due to variations, some sets will differ from the illustration shown.

NLA.556.500.00 Interior body insulation kit	356A Coupe
NLA.556.530.00 Interior body insulation kit	356A Cabriolet
NLA.556.510.00 Interior body insulation kit	356BT5 Coupe
NLA.556.540.00 Interior body insulation kit	356BT5 Cabriolet
NLA.556.520.00 Interior body insulation kit	356BT6, 356C Coupe
NLA.556.550.00 Interior body insulation kit	356BT6, 356C Cabriolet
NLA.556.551.00 Floor board insulation kit.....	356A, 356BT5
NLA.556.552.00 Floor board insulation kit.....	356BT6, 356C
NLA.551.981.00 Engine compartment insulation kit, (black vinyl with bound edges).....	356 Coupe
NLA.551.981.02 Engine compartment insulation kit	356AT2, 356BT5 Coupe
NLA.551.981.06 Engine compartment insulation kit.....	356BT6, 356C Coupe
NLA.551.981.07 Engine compartment insulation kit	356AT2, 356B, 356C Cabriolet
NLA.556.400.00 Front trunk sound deadener kit	356A, 356BT5
NLA.556.300.00 Front trunk sound deadener kit.....	356BT6, 356C
NLA.556.100.00 Sound deadener for top of fuel tank, made of heavy paper material as original	356BT6, 356C
NLA.556.211.00 Sound deadener for front closing panels	356A, 356B, 356C

Note: These two pieces fit on the inner wheel arch panels, under the pockets by your feet. Replacement of missing sound deadening material helps to eliminate excess road noise.

Body

We at Stoddard are proud to offer the following seat covers and interior panels. Each one is carefully manufactured from the finest materials available to duplicate the appearance of the original. Patterns have been perfected to factory fit standards. Upholstery comes in either vinyl or leather and most original colors are available. We also carry perforated vinyl in select colors; please specify. Please provide year, model, chassis number, color, and any extra details such as piping and perforations when ordering. Order our sample card (NLA.551.002.00) or request samples if you're not sure about the color of your interior.

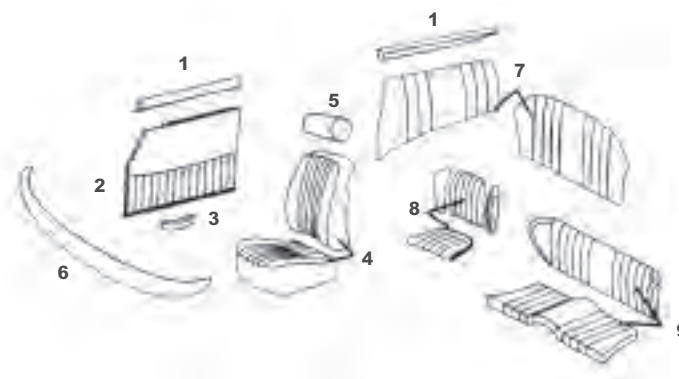

All Interior pieces are available by special order only. Please allow three to four weeks for delivery.

Coupe

1 Garnish rail cover set, on door top & below quarter window 4 piece set.

NLA.552.531.00.....	Vinyl	all	356
NLA.552.532.00.....	Leather	all	356

2 Door panels, sold by the pair

NLA.555.030.00	Vinyl	all	356
NLA.555.031.00	Leather	all	356

3 Armrest covers, sold by the pair

See page 38 for wood armrests

NLA.555.040.00	Vinyl	356C
NLA.555.041.00	Leather	356C

4 Front seat cover, sold individually, 2 req'd

NLA.521.100.00.....	Vinyl	356 (from 1952), 355A (pre T2)
NLA.521.101.00	Leather	356 (from 1952), 356A (pre T2)
NLA.521.200.00	Vinyl	356AT2, 356B
NLA.521.201.00	Leather	356AT2, 356B
NLA.521.300.00.....	Vinyl	356C
NLA.521.301.00	Leather	356C

5 Headrest cover, sold individually, 2 req'd

NLA.521.400.00	Vinyl	356A, 356B, 356C
NLA.521.401.00.....	Leather	356A, 356B, 356C

6 Dashboard cover

NLA.552.031.00	Vinyl	all	356
NLA.552.032.00	Leather	all	356

7 Rear and side panel set, 3 pieces

NLA.555.070.00	Vinyl	all	356
NLA.555.071.00	Leather	all	356

8 Rear seat cover set for split seat, sold by the pair

NLA.522.200.00.....	Vinyl	356B, 356C
NLA.522.201.00	Leather	356B, 356C

9 Rear seat cover set for bench seat

NLA.522.100.00	Vinyl	356 (from 1953), 356A
NLA.522.101.00.....	Leather	356 (from 1953), 356A

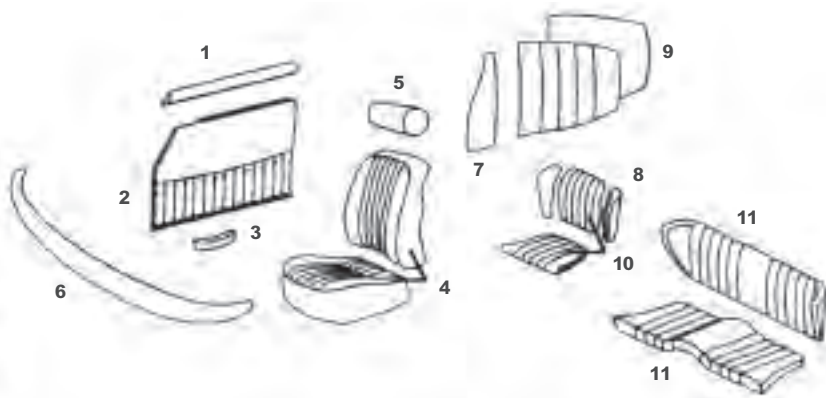

356A Coupe Dash Top

Made of fiberglass. Comes complete with aluminum clips. This part need to be covered with foam padding & vinyl, NLA.503.017.00



Properly molded clips and pins for mounting — as original!



Seat Recliner Mechanism Covers

New Concours Correct Molding and Color

356C, 1965-1967

911 & 912 in Grey

644-521-915-00-SET

1968 911 & 912 in Black

901-521-915-00-700-SET

1969-1973

911 & 912 in Black

901-521-915-01-SET

Cabriolet

1 Garnish rail cover set, on door top – 2 pc. Set		
NLA.552.533.00	Vinyl	all 356
NLA.552.534.00	Leather	all 356
2 Door panels, sold by the pair		
NLA.555.030.00	Vinyl	all 356
NLA.555.031.00	Leather	all 356
3 Armrest covers, sold by the pair		
NLA.555.040.00	Vinyl	356C
NLA.555.041.00	Leather	356C
4 Front seat cover, sold individually, 2 req'd		
NLA.521.100.00	Vinyl	356 (from 1952), 355A (pre T2)
NLA.521.101.00	Leather	356 (from 1952), 355A (pre T2)
NLA.521.200.00	Vinyl	356AT2, 356B
NLA.521.201.00	Leather	356AT2, 356B
NLA.521.300.00	Vinyl	356C
NLA.521.301.00	Leather	356C
5 Headrest cover, sold individually, 2 req'd		
NLA.521.400.00	Vinyl	356A, 356B, 356C
NLA.521.401.00	Leather	356A, 356B, 356C
6 Dashboard cover		
NLA.552.031.00	Vinyl	all 356
NLA.552.032.00	Leather	all 356
7 Real pillar post covers, pair		
NLA.552.041.00	Vinyl	all 356
NLA.552.042.00	Leather	all 356
8 Rear quarter panel covers, fixed type, sold by the pair		
NLA.555.080.00	Vinyl	356 (from 1953), 355A (pre T2)
NLA.555.081.00	Leather	356 (from 1953), 355A (pre T2)
Rear quarter panel covers, removable type, sold by the pair		
NLA.555.090.00	Vinyl	356AT2, 356B, 356C
NLA.555.091.00	Leather	356AT2, 356B, 356C
9 Steel interior rear quarter panel to be upholstered using above sets		
NLA.555.087.25	left	356AT2, 356B, 356C
NLA.555.088.25	right	356AT2, 356B, 356C
10 Rear seat cover set for split set, sold by the pair		
NLA.522.200.00	Vinyl	356B, 356C
NLA.522.201.00	Leather	356B, 356C
11 Rear seat cover set for bench seat		
NLA.522.100.00	Vinyl	356 (from 1953), 356A
NLA.522.101.00	Leather	356 (from 1953), 356A

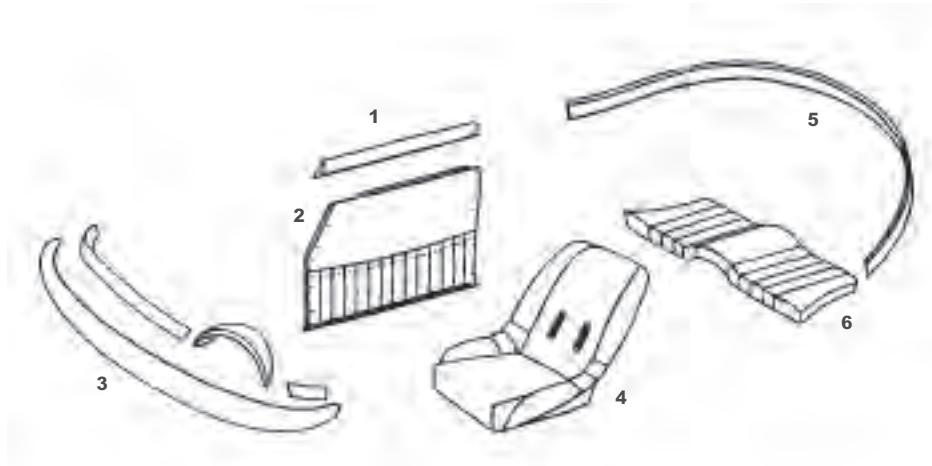

All interior pieces are available by special order only. Please allow three to four weeks for delivery.

Speedster

1 Garnish rail covers on door tops, sold by the pair

NLA.552.533.00	Vinyl	Speedster
NLA.552.534.00	Leather	Speedster

2 Door panels sold by the pair

NLA.555.060.00	Vinyl	Speedster
NLA.555.061.00	Leather	Speedster

3 Dashboard cover set

NLA.552.355.41	Vinyl	Speedster
NLA.552.356.41	Leather	Speedster

4. **Note:** Front bucket seats for Speedsters need to be custom upholstered on each seat shell so kits not available. Bulk vinyl and leather is available, please inquire.

5 Rear cowl cover

NLA.555.077.41	Vinyl	Speedster
NLA.555.078.41	Leather	Speedster

6 Rear cushion cover

NLA.552.300.00	Vinyl	Speedster
NLA.552.301.00	Leather	Speedster

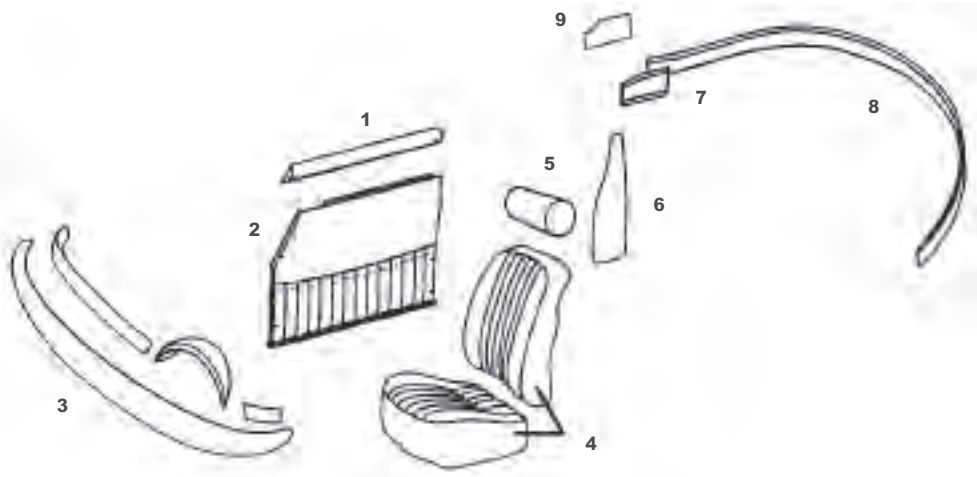

Convertible D & Roadster

1 Garnish rail covers on door tops, sold by the pair

NLA.552.533.00	Vinyl	Convertible D, Roadster
NLA.552.534.00	Leather	Convertible D, Roadster

2 Door panels, latch pocket on left door, sold by the pair

NLA.555.050.00	Vinyl	Convertible D, Roadster
NLA.555.051.00	Leather	Convertible D, Roadster

3 Dashboard cover set

NLA.552.355.41	Vinyl	Convertible D, Roadster
NLA.552.356.41	Leather	Convertible D, Roadster

4 Front seat cover, sold individually, 2 req'd

NLA.521.200.00	Vinyl	Convertible D, Roadster
NLA.521.201.00	Leather	Convertible D, Roadster

5 Headrest cover, sold individually, 2 req'd

NLA.521.400.00	Vinyl	Convertible D, Roadster
NLA.521.401.00	Leather	Convertible D, Roadster

6 Rear pillar post covers, sold by the pair

NLA.521.041.00	Vinyl	Convertible D, Roadster
NLA.521.042.00	Leather	Convertible D, Roadster

7 Top hinge covers, sold by the pair

NLA.561.075.45	Vinyl	Convertible D, Roadster
NLA.561.076.45	Leather	Convertible D, Roadster

8 Rear cowl cover

NLA.555.077.41	Vinyl	Convertible D, Roadster
NLA.555.078.41	Leather	Convertible D, Roadster
NLA.561.078.45	Metal hinge covers,	Convertible D, Roadster

to be covered using item 7 above

NLA.555.001.00	Screw set for above metal hinge cover	
----------------	---------------------------------------	--

Coupe Roof Headliners

Note: The 1953 through 1955 coupe headliner is made from wool as original. They are available by special order, please allow three to four weeks for delivery

NLA.555.401.00.55	Coupe headliner, silver/gray, no sunroof	356 (1953-1955)
NLA.555.401.00.81	Coupe headliner, tan, no, sunroof	356 (1953-1955)
NLA.555.402.00.55	Coupe headliner, silver/gray, no sunroof	356 (1953-1955)
NLA.555.402.00.81	Coupe headliner, tan, no, sunroof	356 (1953-1955)

Note: The 356A through 356C coupe headliner is the original German perforated vinyl, ivory color (as shown on our sample card (NLA.551.002.00)). These do not fit the 1961-1962 Karmann Hardtop notchback coupe.

644.555.501.00	Coupe headliner, no sunroof	356A, 356B, 356C
644.555.501.05	Coupe Headliner, manual sunroof	356A, 356BT5
644.555.501.06	Coupe Headliner, electric sunroof	356BT5, 356C
NLA.555.501.30	Cabriolet hardtop headliner, no sunroof	356AT2, 356B, 356C (Cabriolet with Optional hardtop)
644.555.515.00	Rubber ends for headliner wire supports, 8 req'd	356A, 356B, 356C
999.591.321.01	Edge clips to hold headliner to window	356A, 356B, 356C openings, 16 req'd (Coupe) 11 req'd (Cabriolet with optional hardtop)
644.632.153.00	Felt under dome light	356C Coupe

Note: Although the above listing is the general rule for manual versus electric sunroof application, there are rare exceptions. Electric roofs appear on some earlier 356BT5's and a few 356BT6's appear with manuel roofs

Sunroof Parts

1	901.564.905.05	Rubber seal, front & rear for all manual sunroofs, rear only for electric sunroofs
	NLA.564.901.50.600.....	Grey sunroof seal, narrow
	644.564.911.00.....	Grey sunroof seal
2	911.564.191.00	Velvet seal, narrow, rear of electric roofs, 356BT6, 356C
	NLA.564.912.00	Vinyl rear seal for manual sunroof, 356, 356A, BT5
3	PCG.564.902.50	Velvet seal, wide, front & sides of electric sunroofs
4	NLA.564.633.50.634	Operating cable set with guides, pair left & right
5	928.564.125.02	Drive pinion, gear only
6	644.564.083.50	Top frame complete for electric sunroofs
7	999.181.202.40	Water hose, rear, sold by the meter, 2 req'd, fits 356B, 356C & 1961 Hardtop
8	644.564.925.50	Hose coupling, fits 356B & 356C
9	999.181.201.40	Water hose, front, sold by the meter, 2 req'd, fits 356B & 356C
	NLA.564.841.00.....	Handle surround for "Golde" sunroofs

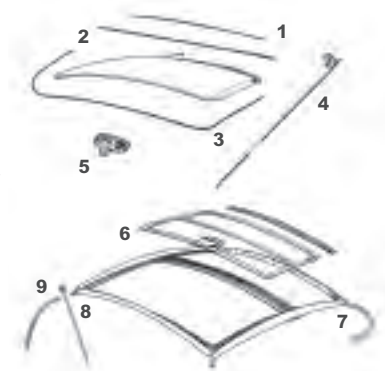

Sun Visors

These Porsche supplied sun visors are as original with the exception of black hinges instead of the original chrome. Right hand visor includes a vanity mirror.

NLA.70.002.....	Plexi sun visor insert	356 Pre A, 356A Pre T2
NLA.731.301.41.....	Sun visor with single hole pivot	Convertible D / Roadster
NLA.731.301.00.....	Cross pattern vinyl sun visor, pair	356AT2, Coupe & Cabriolet
NLA.731.302.06.SGL	Sun visor, right w/mirror	356BT6, 356C Coupe
NLA.731.301.06.LFT	Sun visor, left w/mirror.....	356BT6, 356C Coupe
644.731.301.06	Left sun visor, Porsche Classic Part.....	356BT6, 356C, Coupe
644.731.302.06.....	Right sun visor with mirror, Porsche Classic Part	356BT6, 356C, Coupe
NLA.731.008.00.....	Sun visor screw set.....	356BT5, 356B, 356A



356 Coupe Clothes Hook
 NLA.552.871.00..... Clothes hook with screws..... 356AT2 through 356C
 900.143.005.02..... Clothes hook screws 356AT2 through 356C



Strap Clamps
 644.025.171.00..... Black clamp for tire strap, w/screws..... all 356
 644.025.172.00..... Chrome clamp for interior, w/screws all 356



Spare tire strap
 Our production of the original tire strap, with correct German buckle.
 NLA.504.001.00..... Natural leather, correct embossed details..... all 356



Seat Backrest Stops
 For folding seats, not for Speedster seat shells.
 644.521.191.00..... Rubber seat stop, flat, 4 req'd356, 356A, 356BT5
 644.521.191.01..... Rubber seat stop wedge, 4 req'd 356BT6, 356C



Speedster Seat Hinges
 Original German forged hinges, use one left & one right hinge on each seat.
 644.521.351.40..... Seat hinge, left, 2 req'd Speedster
 644.521.352.40..... Seat hinge, right, 2 req'd Speedster



Speedster Seat Frame
 As original, made of seasoned hardwood, with epoxied joints, hinges not included.
 NLA.521.001.00..... Hardwood seat frame Speedster
 NLA.521.010.42..... Steel seat frame Speedster
 NLA.521.010.40..... Aluminum seat frame Speedster



NLA.731.301.06 NLA.731.301.41 NLA.731.301.00 NLA.731.331.02
 NLA.731.331.00

Body



Dashboard Beading Sets

644.555.300.40 Dashboard beading set, 6 pieces..... Speedster
 644.555.300.45 Dashboard beading set, 4 pieces..... Convertible D/Roadster



Dashboard Grab Handle

NLA.552.865.40..... Chrome grab handle complete Speedster, Conv D & Roadster
 NLA.552.865.00..... Chrome dash handle complete w/hardware 356B and 356C
 NLA.552.867.40..... Grommet only
 644.531.632.00..... Gasket for lower end of handle for Roadster only
 999.702.119.50..... Grommet at top of handle, fits 356A, 356B, Coupe & Cabriolet



Ashtray

A new one is practically a necessity for concours competition.

NLA.552.061.01..... Ashtray, fits..... 356A, 356B & 356C



Dash Cover Name Plate

NLA.552.431.00.700.... Original on cars without radio, clear plastic with black backing
 & embedded Porsche lettering 356A, 356B, 356C
 NLA.552.431.00.600.... Beige plate, as above 356A, 356B, 356C
 NLA.552.003.00 Dash cover hardware set 356A, 356B, 356C



Glove Box Lock

NLA.552.550.05 Glove box lock, comes with 2 keys356, 356A & 356B



Glove Boxes

Our glove boxes are an authentic recreation of a previously unavailable part

356.70.123..... Glove box356
 644.552.501.00..... Glove box 356A
 644.552.501.01..... Glove box 356B
 644.552.501.02..... Glove box 356C
 NLA.552.005.00..... Glove box installation kit all 356



Glove Box Lid Buffer

644.025.631.00 Glove box lid buffer, 4 req'd ... 356 (from 1955), 356A, 356B
 999.703.035.50 Glove box lid buffer, 2 req'd 356C



Wooden Dash Eyebrow

Exact copy of original, ready to upholster

NLA.552.310.40..... Instrument shade, wood..... 1954 Speedster
 644.552.311.40..... Instrument shade, wood..... 1955-1956 Speedster
 644.552.311.45..... Instrument shade, wood..... Convertible D /Roadster
 NLA.552.312.40..... Instrument shade, wood..... 1956-1958 Speedster

Dash, Gear Shift & Heater Knobs

Complete interior knobs, our European production, available in Ivory, Gray, Beige and Black. Brass inserts, set screws and collars where originally specified.

- 1 NLA.552.810.01.IVO....NLA.552.810.01.GRY....NLA.552.810.01.BGE....NLA.552.810.01.BLK.....Fresh air knob
- 2 NLA.552.811.00.IVO....NLA.552.811.00.GRY....NLA.552.811.00.BGE....NLA.552.811.00.BLK.....Trunk & engine pull
- 3 NLA.552.821.01.IVO....NLA.552.821.01.GRY....NLA.552.821.01.BGE....NLA.552.821.01.BLK.....Light & wiper switch
- 4 NLA.552.831.00.IVO....NLA.552.831.00.GRY....NLA.552.831.01.BGE....NLA.552.831.01.BLK.....Carrera ignition switch
- 5 NLA.552.831.01.IVO....NLA.552.831.01.GRY....NLA.552.831.01.BGE....NLA.552.831.01.BLK.....Cigar lighter, Qtr window
- 6 NLA.645.013.00.IVO....NLA.645.013.00.GRY....NLA.645.013.00.BGE....NLA.645.013.00.BLK.....Radio knob
- 7 NLA.552.853.00.IVO....NLA.552.853.00.GRY....NLA.552.853.00.BGE....NLA.552.853.00.BLK.....Long turn signal knob
- 8 NLA.24.305.IVONLA.24.305.GRY.....NLA.24.305.BGE.....NLA.24.305.BLK.....Gear shift knob
- 9 695.424.191.00 For 356C, 912..... Gear shift knob, black
- 10 NLA.424.791.00..... For 356AT2-356BT5..... Heater knob, short
- 11 695.424.791.00..... For 356BT5-356BT6..... Heater knob, tall



Miscellaneous Seat Parts

- NLA.521.033.00 Upper seat rail set, for seats with a wood frame 356, 356A
- NLA.521.007.00..... Seat rail screw set, early 356
- NLA.521.008.00..... Seat rail screw set, late 356BT6, 356C
- NLA.521.009.00..... Seat recliner screw set..... 356A
- NLA.521.015.00..... Seat recliner hardware set all 356
- NLA.025.121.00..... Rear seat bold kit 356, 356A
- NLA.521.322.00 Upper seat rail spring, flat, 12mm with offset hole, 8 req'd 356, 356A
- 644.521.321.00 Upper seat rail spring, flat, 14mm with centered hole, 8 req'd 356BT5
- NLA.521.031.00 Lower seat rail set 356, 356A
- 644.521.333.06 Spring for seat lever, left 356BT6, 356C
- 644.521.334.06 Spring for seat lever, right 356BT6, 356C
- 644.521.076.05..... Passenger seat recliner lever..... 356B, 356C
- NLA.521.015.01 Seat recliner hardware set all 356
- 644.521.303.06..... Seat mounting guide rail 356BT6, 356C
- NLA.506.002.00 Rivet for seat rail springs..... 356, 356A, 356BT5
- 644.521.916.01.SET..... Seat recliner cover, gray set, passenger..... 356C
- 644.521.915.00.SET..... Seat recliner cover, gray set, driver..... 356C



Body



NEW EXCLUSIVE STODDARD PRODUCTION

Seat Recliner
Mechanism Covers

New Concours Correct
Molding and Color

356C, 1965-1967 911 & 912 in Grey
644-521-915-20-SET

1968 911 and 912 in Black
644-521-915-00-200-SET

1969-1973 911 and 912 in Black
991-577-915-00-171

Properly molded
clips and pins
for mounting
— as original!



Stoddard.

Your Trusted Parts Source — Since 1957.



Stoddard Sport Exhaust

For 356 and 912
All-Stainless, X-Pipe Design
NLA-111-010-05-SS
NLA-111-004-00-SS



New 356 Intake Plenum

Perfect Recreation
for Late 356
644-571-012-06



Pirelli Classic Tires

Porsche N-Spec
CN36 and P7
165/80R15 CN36 shown



New 911 Floor Pans

Front and Rear
For Early 911 and 912
Correct Stampings
SIC-501-937-00 shown



Borrani Turbo Sprint

Bi-Metallic with Hubs
and Knock-Offs
For 356A, 356B and 356C



Gasket Sets

356 Transmission Set
shown
741-300-111-00



Upper and Lower Seat Rail Sets

356 & Early 911, 912
644-521-301-06-SET



Gas Tanks

For 356B T6 and 356C
Proper Grey Finish
NLA-201-001-07



Tinted Window Sets

For Coupe,
Correct Markings
356A T2 / 356B T5
or 356B T6 / 356C
NLA-541-101-11-SET shown

Stoddard.com

Highland Heights, Ohio 44131 USA 800-342-1414

NLAParts.com

West, Newbury 89151 USA 800-488-8119

Stoddard Product / Used Parts — Please Contact Product

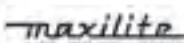



Miscellaneous Seat Parts

NLA.521.033.00	Upper seat rail set, for seats with a wood frame	356, 356A
NLA.521.007.00	Seat rail screw set, early	356
NLA.521.008.00	Seat rail screw set, late	356BT6, 356C
NLA.521.009.00	Seat recliner screw set	356A
NLA.521.015.00	Seat recliner hardware set	all 356
NLA.025.121.00	Rear seat bolt kit	356, 356A
NLA.521.322.00	Upper seat rail spring, flat, 12mm with offset hole, 8 req'd	356, 356A
644.521.321.00	Upper seat rail spring, flat, 14mm with centered hole, 8 req'd	356BT5
NLA.521.031.00	Lower seat rail set	356, 356A
644.521.333.06	Spring for seat lever, left	356BT6, 356C
644.521.334.06	Spring for seat lever, right	356BT6, 356C
644.521.076.05	Passenger seat recliner lever	356B, 356C
NLA.521.015.01	Seat recliner hardware set	all 356
644.521.303.06	Seat mounting guide rail	356BT6, 356C
NLA.506.002.00	Rivet for seat rail springs	356, 356A, 356BT5
644.521.301.06.SET	Upper and lower seat rail set	356C
644.521.916.00.SET	Seat recliner cover set, gray, right passenger side	356C
644.521.915.00.SET	Seat recliner cover set, gray, left passenger side	356C





Drain Hose and Vent Box

NLA.571.921.06.....Drain hose, straight with no bend 356BT6
 NLA.571.921.07.....Drain hose, 90 degree bend 356C
 644.564.925.50.....Strap and clamp for drain hose356B, 356C
 644.571.012.06.....Air intake vent box with screening, new 356C
 NLA.571.325.00.....Air intake vent box gasket, black foam.....356B, 356C



Wood Arm Rest Set

Pre-shaped ready to be upholstered. Sold by the pair.....356C
 NLA.555.043.00



Roadster Gasket For Air Intake

Sealing gasket for interior air vent, 2 req'd644.571.191.00



Seat Belt

Replacement lap belt for front seats. As close as you can get to the original but without Porsche crest on buckle. Mount to existing eye bolts or use hardware provided.

NLA.803.901.05.....Seat belt, Includes hardware, 2 sets req'd.....all 356
 NLA.803.901.05ASeat belt mounting hardware kit.....all 356
 NLA.803.901.05.ColSeat belt, special order color.....all 356



Rear Defroster Cover

Color and shape as original
 644.572.443.06.....Plastic rear defroster cover.....356C



Heater Slides

The change in 356B heater slides occurs roughly at the change from T5 to T6 body styles, to be certain measure the length of your original heater slides and compare to the lengths listed below.

NLA.572.075.00..... Heater slide, aluminum, 2 req'd.....356, 356A
 NLA.572.076.00..... Heater slide screw set.....356, 356A
 NLA.572.710.03..... Heater slide, 217mm, 2 req'd.....356BT5
 NLA.572.077.00..... Heater slide screw set.....356BT5
 SIC.572.710.00..... Heater slide, 284mm, 2 req'd.....356BT6, 356C
 SIC.572.001.00..... Heater slide screw set.....356BT6, 356C

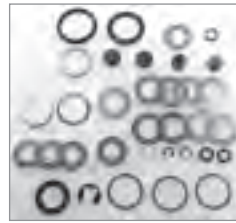
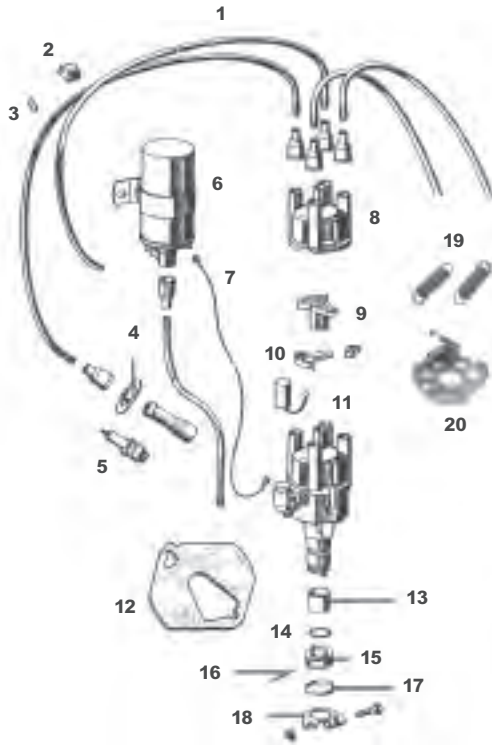

Shim & Washer Kit
Cast iron distributor only
NLA.602.101.50



Insulator Kit
Cast iron only
NLA.602.936.00



Clip Set
Cast iron distributor only
NLA.602.954.00



Hardware & Seals
For vacuum advance distributor, late 912
NLA.602.500.00

- 1 NLA.109.951.00 Plug wire set with terminals, rubber boots, hold downs, short plug connectorsall 356, 912
- NLA.109.954.00 Plug wire set with terminals, rubber boots, hold downs, long plug connectorsall 356, 912
- 616.609.303.00 Plug connectorsall 356, 912
- 2 616.09.904 Wire holder, included with wire sets, 2 req'dall 356, 912
- 3 999.701.010.50 O-ring for spark plug wires, 4 req'dall 356, 912
- 644.025.611.00 Grommet for fan housing loops, 3 req'd356, Early 356A
- 4 539.09.201 Grommet, spark plug connector to engineall 356, 912
- sheet metal, 4 req'd
- 5 999.170.001.90 Spark plug, W6BC, 4 req'dall 356, 912

Note: The W6BC is the new Bosch number for the W200T35 which is the factory recommended plug.

- 6 547.602.101.00 Bosch "Sports Coil", high output 6 volt systemall 356
- SIC.221.119.27 Bosch "Sports Coil", high output 12 volt systemall 356 (12 volt)

Note: For authenticity, paint the coil black & apply the appropriate coil decal (NLA.701.008.00-6 volt decal, NLA.701.010.00 - 12 volt decal).

- 7 356.09.612 Black coil wire 356, 356A, 356B
- 616.609.053.00 Green coil wire356C, 912

Note: The original distributors for the 356 were cast iron. Later a die cast aluminum replacement distributor was used. Tune up parts for both are listed on the next page (113)

Tune Up Parts For Original Cast Iron Distributors

8 616.602.215.00.....Distributor cap Bosch 1.235.522.107

Note: The distributor cap listed above is black instead of the original brown. Part #NLA.602.215.00 is a brown Bremi cap (as opposed to the original Bosch) that is more correct in appearance for concours

9 LA.602.215.00.....Distributor cap, brown Bosch 1.235.000.000

10 616.602.221.00Distributor rotor Bosch 1.234.332.088

11 616.602.226.032 piece point set Bosch 1.237.013.000

12 616.602.907.02Condenser Bosch 1.237.330.067

NLA.602.900.00Condenser bracket Fits Bosch 056 & 076 condensers

Tune Up Parts For Original Die Cast Aluminum Distributors.

(Parts will not fit "050" distributor)

8 616.602.215.03.....Distributor capBosch 1.235.522.050 or 1.235.522.058 or 1.235.522.145

9 616.602.221.05Distributor rotor Bosch 1.234.332.215

10 616.602.226.02.....1 piece point set

11 901.602.961.01Condenser Bosch 1.237.330.115 or 1.237.330.140

616.602.907.01.....Condenser for late 912 vacuum Bosch 1.237.330.116 or 1.237.330.162
advance distributors

Tune Up Parts For Cast Iron or Aluminum Distributors

12 NLA.602.102.01.....sliding surface for advance weights, Teflonall 356, 912

13 NLA.602.301.02Bushing for distributor drive shaft, 2 req'd 356, 912

14 999.701.101.50Rubber seal 356, 912

15 NLA.602.401.10Distributor drive gear 356, 912

16 NLA.602.501.20Pin for drive gear 356, 912

17 NLA.602.490.00Retaining spring 356, 912

18 539.09.313.....Hold down plate 356, 912

19 NLA.602.650.04Advance spring, not used on vacuum advance distributors, 2 req'd 356, 912

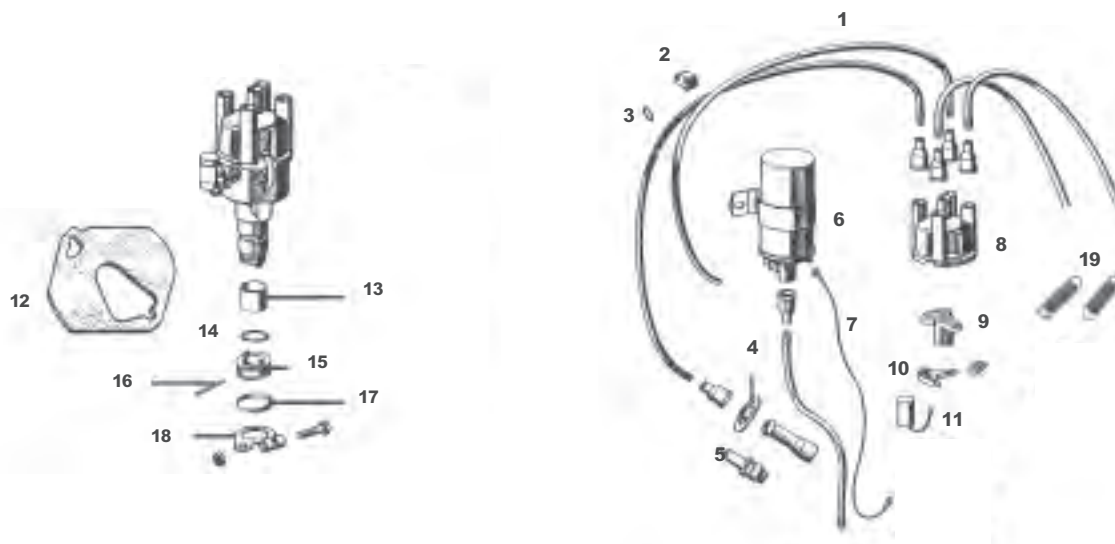



Starters & Accessories

- NLA.604.102.01.....High torque starter, 12 volt, all 356
- 644.09.401.....Starter bushing for 6 volt starter only

Note: A worn starter bushing can cause slow engine cranking. Use the starter bushing removal tool (755.110.228A)

- 616.604.901.01.....Brush set, includes 2 brushes for 6 volt starters

Note: Early six volt starters used two brushes. Later starters used four brushes. Check your starter before ordering & order two sets for the later starter.

- 911.611.921.00Sleeve for starter cable in tunnel, 356BT6, 356C
- NLA.604.004.06.....Starter solenoid, Bosch, Early 356
- NLA.604.611.01.....Starter switch relay kit, 6 volt, 356
- NLA.604.007.12.....Starter solenoid, 12 volt, 356B,356C



Plug Gap Check Gauge
Original Bosch spark plug
Gap checking tool
NLA.721.681.00

Switches

Note: The original oil temperature sending unit for the 356 is no longer available. When rebuilding your combination gauge re-calibrate it for use of the sender listed below, which is an economical replacement to the original sender.
It can only be used after the instrument has been rebuilt & re-calibrated.

- NLA.107.805.01.....Oil temperature sending unit for use with re-calibrated gauge
- SIC.613.571.01.....Oil pressure switch with spade connector

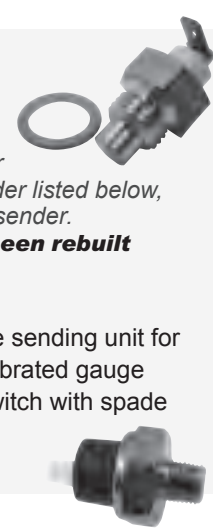

1



2

Distributor Plates

- 1NLA.701.602.50 Distributor plate for BRS 383
- 2NLA.701.602.53 Distributor plate for 022



Generators & Accessories

Note: The 6 volt voltage regulator with the large black cover (part #616.603.201.01) is no longer available. The smaller silver cover version listed below can be used but is not acceptable for concours. Often the black cover regulators can be cleaned and adjusted to bring them back to working order. Check with a reputable auto electric shop in your area.

Note: All voltage regulators feature the small silver cover.

1	NLA.603.212.00	Voltage regulator, 12 volt, 420 watt, 30 amp	356
	644.612.037.07	Wire, voltage regulator to generator	356
2	546.09.301	mounting strap for 285mm generator,	all 356, early 912
3	999.192.006.50	Fan belt, Porsche , 9.5X825mm	all 356
	NLA.09.307	Fan belt, Toothed Continental	Pre-A 356
4	N.012.709.1	Woodruff key for pulley	all 356, 912
5	616.603.904.02	Brush set	all 6 volt generators
	NLA.603.905.00	Brush set	12 volt, 350 watt generator, 912
	NLA.603.905.12	Brush set	12 volt 420 watt generator, 912
6	547.09.304	Hub for Pulley	all 356, 912
7	NLA.09.315	Inner pulley half, with notches	all 356, 912
8	539.09.316	Outer pulley half, no notches	all 356, 912
9	539.09.314	Spacer quantity as req'd	all 356, 912
10	547.09.303	Nut for pulley	all 356, 912
11	NLA.09.SET	Pulley set, correct silver plated finish	all 356, 912



Boot Set

For terminals of generator, starter, oil pressure switch, reverse light switch, & stoplight switch.

NLA.109.380.00 Boot kit	356A
NLA.109.381.00 Boot kit	356B, 356C
NLA109.382.00 Boot kit	912

- 1 644.611.015.02 Battery cover 356A, 356BT5
- 644.611.015.02.OE Battery cover, orig. style fiberboard 356A, 356BT5
- NLA.611.121.BL..... Battery cover, 6 volt, plastic, 1 cut out 356BT6, 356C
- 644.611.121.00 Battery cover, 6 volt, plastic, 2 cut outs..... 356BT6, 356C
- 901.611.121.20 Battery cover for 12 volt battery 356BT6, 356C
- 901.611.025.20 Battery cover strap for 12 volt battery 356BT6, 356C

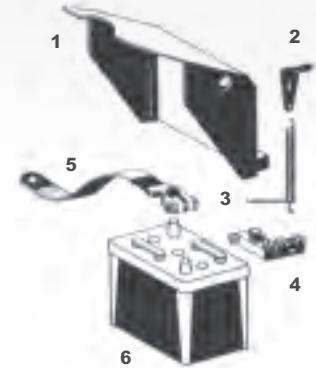

356, 356A Battery Platform

This is the style of wooden platform used from May of 1952 through early 1956. Clear varnished. NLA.49.000

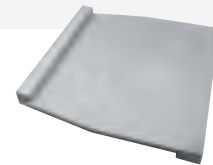

Note: The cover strap for the 12 volt battery can be modified for use with the 6 volt battery.

- 2 644.611.151.00 Cover clips, 2 req'd 356A, 356BT5
- 3 644.611.153.00 Cover springs, 2 req'd 356A, 356BT5
- 4 644.611.311.00 Positive terminal clamp 356A, 356BT5
- 644.611.311.10 Positive terminal clamp 356BT6, 356C
- 5 644.612.301.00 340mm battery ground strap 356, 356A, 356BT5
- 644.612.301.01 285mm battery ground strap 356BT6, 356C
- 900.611.001.91 6 Volt battery, 360 CCA, Porsche Classic Part 356A/B/C

Turn Single Flasher

Note: The 6 & 12 volt flashers listed below are reproductions which now include the diagram printed on the side. The unprinted flasher units are no longer available. These are 3-terminal flashers, 4-terminal flashers unavailable.

- NLA.613.342.00 6 volt flasher 356A, 356B, 356C
- NLA.613.342.10 12 volt flasher optional 356B, 356C
- 644.613.342.11 12 volt flasher, Porsche Classic Part 356B, 356C



356A, 356B & 356C Fuse Box

Comes with cover & fuses, label sold separately. Tie bar connections must be installed on the fuse block according according to the wire diagram which is supplied with the part

- 644.612.801.00..... 356A, 356B, 356C
- 644.612.813.01..... in line fuse holder all 356

Fuse Box Labels

- 1 644.612.831.00 356, 356A
- 2 644.612.831.01 356BT5
- 3 644.612.831.06 356BT6, 356C
- 4 NLA.701.833.00 12 volt sticker, 356C

356BT6 & 356C Fuse Cover

These go over the fuse box listed above. Includes decal.

- 5 NLA.612.083.00 Fuse cover356BT6
- 6 644.612.083.06 Fuse cover356C
- 7 644.628.091.00 Holding strap for cover

Ceramic Fuses

- 900.173.006.90..... Ceramic fuse, yellow, 5 amp
- 644.612.083.06..... Ceramic fuse, white, 8 amp
- 644.628.091.00..... Ceramic fuse, red, 16 amp
- N.017.121.5..... Ceramic fuse, blur, 25 amp



Insulating Buffers For Fuse Box

2 req'd 356 – 356BT5
644.612.691.01



Bullet Connectors

Used on wiring harnesses throughout the car. Sold individually.
999.652.102.10

Inline Bullet Connector

“Lucar style”
999.652.103.10



Two Pole Fuse Block

For universal use.
644.612.802.00



Wiring Diagram

A full color diagram in a legible size.
40 x 50 centimeters
For the 356BT5 but also useful for other models
NLA.612.001.00

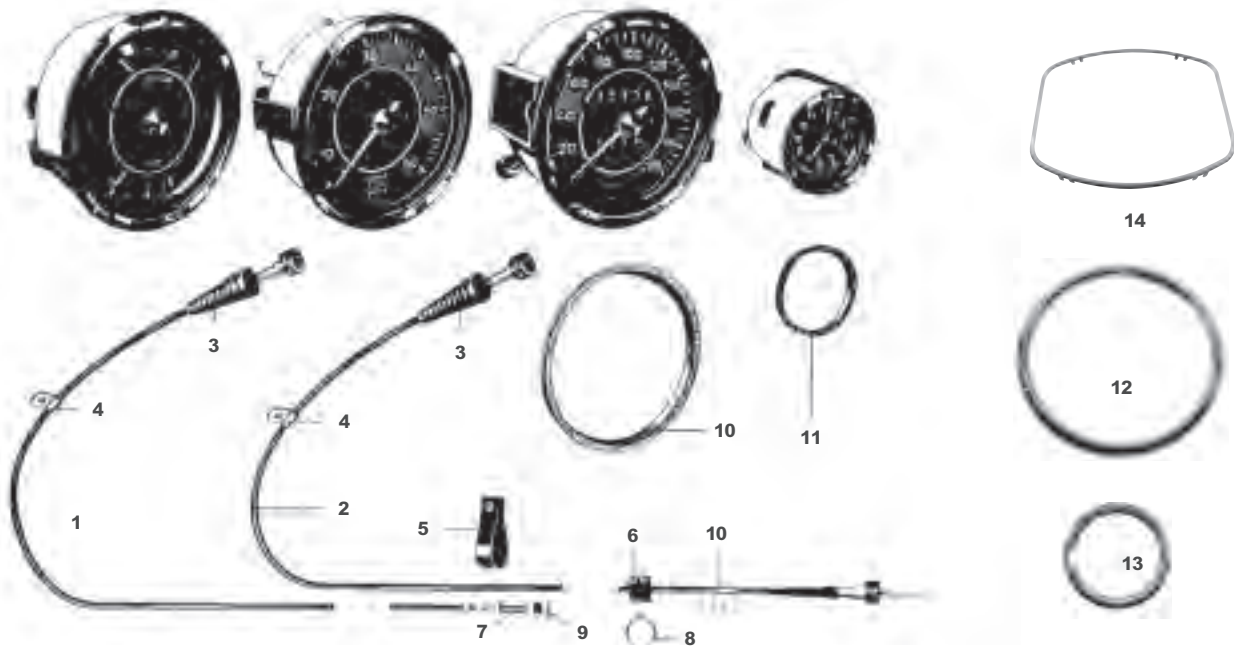

Other parts not listed may be available. Please Inquire.

Note: Stoddard offers a complete repair service for 6 & 12 volt instruments. Refer to the rebuild section for details.

- 1 NLA.741.111.00 Heavy duty speedo cable, original Porscheall 356
specification with split end & proper outside casing
- 2 644.741.311.01 Tachometer cable, original specification with braided 356B, 356C
steel covering & rubber dampening sleeve
- NLA.741.311.01..... Tachometer cable, braided steel covering and rubber sleeve.....356B, 356C

Note: The 356 B/C tachometer cable can also be used on the earlier cars.

- NLA.741.903.00..... Tachometer cable insert only.....all 356
- 644.741.311.02 Tachometer cable 356 Carrera 2
- NLA.741.311.02..... Tachometer cable.....356 Carrera 2

Note: New tach & speedo cables must be installed with no kinks or sharp bends. If the instrument needle oscillates, the instrument may need a rebuild.

- 3 356.23.204..... Rubber boot for tach & speedo cables, 2 req'dall 356
- 4 999.511.036.02 16mm Clamp for tach & speedo cables, 3 req'dall 356
- 5 999.706.009.80 100mm strap for tach cableall 356
- 6 644.025.622.01 Grommet for tach cableall 35
- 7 644.741.121.00 Grommet for speedo cable, axle endall 356
- 8 900.021.006.00 Cotter pin for speedo cable, axle endall 356
- 9 644.025.682.00 Clamp for tach cable grommet all 356
- 10 999.704.126.50 95mm rubber instrument gasket, for tachometer,all 356
speedometer & combination instrument
- 11 999.704.124.50 50mm rubber gasket for clock 356A, 356B, 356C
- 12 NLA.741.001..... Chrome instrument bezel, 3 req'd 356A, 356B, 356C
- 13 NLA.741.002..... Chrome instrument bezel, small accessory gauge/clock 356A, 356B, 356C
- 14 356.70.421..... Dash trim, radio surround 356 Pre A

356B & 356C Turn Signal Switch

644.613.301.05 Turn signal switch 356B, 356C
 901.613.352.00 Return spring for tum signal switch, horizontal, 2 req'd 356B, 356C
 644.552.853.05..... Turn signal knob, as original, black plastic 356B, 356C



356A Turn Signal Switch Knob

NLA.552.853.00.IVO Turn signal knob, ivory, as original

356 Radio Hanger

Radio hanger bracket, as original for Blaupunkt radios
 NLA.645.012.00

Radio bracket for under dash mount
 NLA.645.006.00..... Speedster, Roadster & Convertible D



Hirschmann Antennas for the 356

One of the original manufacturers of 356 antennas was Hirschmann. We offer two different universal mount Hirschmann antennas, a high quality German made and a more economical version. Both are similar to the style of antenna used on the 356. See the diagram below for individual characteristics of the two antennas.

B76.912.001.41Economical version, silver tip
 NLA.645.001.00.....Hirschmann Red tip antenna, correct for early 356
 NLA.645.001.01.....Hirschmann Blue tip antenna, for 356

B76.912.001.41

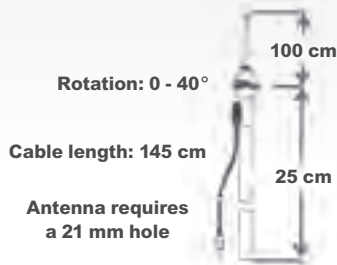

Limited Availability

Blaupunkt Frankfurt Radio

NOS bench tested, with MP3 interface, switchable from 6 to 12 volt includes face plate and knobs.
 NLA.645.112.11



Ignition Switch

- 644.613.101.01..... Ignition switch, screw terminal type, with two keys356A
- NLA.613.101.06..... Ignition switch, bullet connector type, with two keys356B, 356C
- 644.613.901.09 Key blank, K100 series locks356AT2, 356BT5
- 644.613.901.10 Key blank, K300 series locks356BT6, 356C
- NLA.613.101.90..... Ignition switch and door lock set, w/4 keys356 w/late door handles



Switches

Note: Switches may differ slightly from the photo.

- 1** 644.613.128.00 Chrome bezel for wiper switch 356, 356A
- 2** 644.613.191.03 Ignition switch bezel 356AT2, 356B,356C
- 644.613.191.00..... Ignition switch bezel 356A
- 3** 644.613.505.00 Chrome bezel for headlight / wiper switch 356A, 356B, 356C
- 4** 644.628.128.00 Switch bezel, small, exactly as original 356, 356A/BT5
- 644.613.501.01.700 Twin ignition & fuel pump switch with black knob, 2 terminals Carrera
- 5** NLA.613.503.01 Red dot accessory switch, with chrome bezel..... 356B, 356C
- NLA.613.503.02..... Blue dot fog light switch, with chrome bezel..... 356
- 6** NLA.613.503.00 Yellow dot fog light switch, with chrome bezel..... 356, 912

Note: The Carrera switch is a simple two terminal on/off switch that is ideal for accessories such as fog lights.

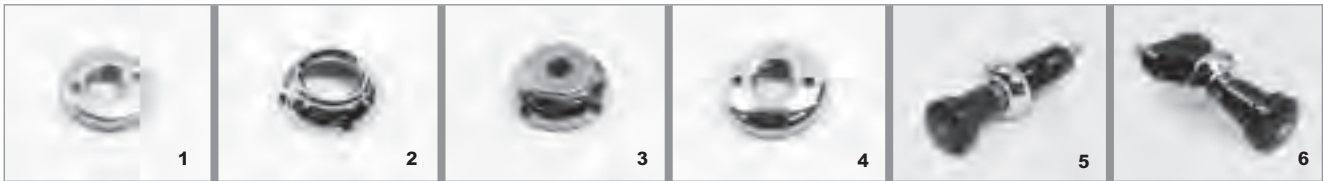

Dash Lights

Early dash lights with chrome bezel, sold individually and as a set.

- NLA.61.073.2 Red
- NLA.61.073.3 Green
- NLA.61.073.4 Blue
- NLA.61.073. Set



Door Switch For Interior Light

1 NLA.615.601.00
Fits 356, 356A, 356BT5

2 NLA.615.601.06
Fits 356BT6, 356C

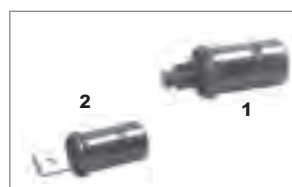

Instrument Bulb Holders

1 644.741.901.00
Single screw connection not insulated.

2 644.741.901.01
Single spade connection not insulated



Instrument Bulb Holder

644.741.902.00
Double spade connection, insulated.

Reverse Light Switch on Transmission

1 914.613.541.02.....356B, 356C

1



Boot For Reverse Light Switch

695.613.543.00.....356B, 356C

Glower For Cigarette Lighter

644.652.112.00.....Glower for cigarette lighter, 12 volt onlyall 356



6 Volt Horn Relay

PCG.615.101.00.....356A, 356B, 356C



Interior Lights

Note: Since it is unclear exactly which interior light Porsche used in which car, compare your light to the photographs to be sure you are ordering the correct one.

- 1 NLA.632.101.03.....Interior light, 80mm hole 356AT2, 356BT5, 356T6
- 2 PCG.632.101.03.....Interior light, 80mm hole, Porsche Classic Part356, 356A/B/C

Note: The above light was also used for the dashboard light on all cabriolets & some later coupes

- 3 SIC.632.101.00.....Interior light, with chromed metal bezel, 92mm hole356C



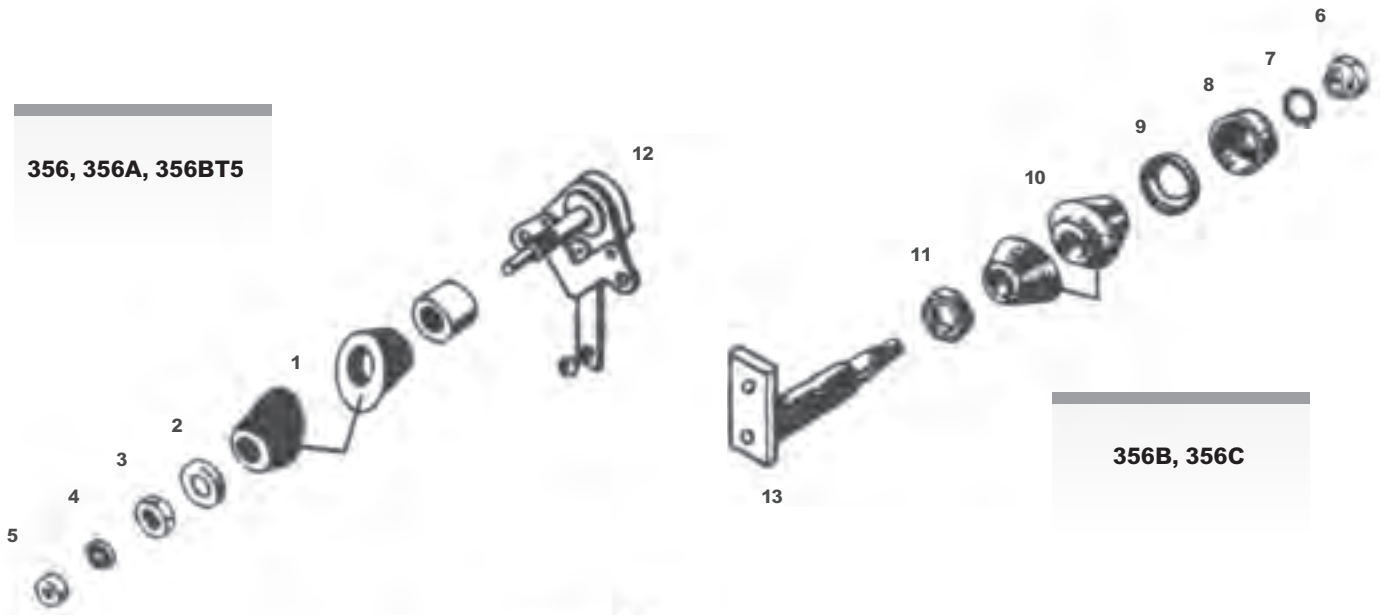

Wiper Shafts & Hardware

1	NLA.628.292.00 Inner & outer grommet set.....	356, 356A, 356BT5
		for wiper shaft, 2 req'd	
	NLA.628.292.40 As above	Speedster, Conv D, Roadster
2	644.628.295.00 Retaining cap, 2 req'd	356, 356A, 356BT5
3	NLA.628.296.00 Nut, 2 req'd	356, 356A, 356BT5
4	NLA.628.297.00 Rubber washer, 2 req'd	356, 356A, 356BT5
5	644.628.298.00 End cap, 2 req'd	356, 356A, 356B15
6	NLA.628.284.12 Cap nut, 2 req'd	356BT6, 356C
7	644.628.285.12 Spring washer, 2 req'd	356BT6, 356C
8	NLA.628.281.12 Plastic cap, 2 req'd	356BT6, 356C
9	644.628.283.12 Metal cap, 2 req'd	356BT6, 356C
10	NLA.628.292.12 Inner & outer grommet set for wiper shaft, 2 req'd	356BT6, 356C
11	644.628.282.12 Nut, 2 req'd	356BT6, 356C
12	NLA.628.025.00 Wiper gear box, for both SWF and Bosch systems (set screw design)	356 to 1959
13	644.628.025.12 Wiper pivot shaft, 2 req'd.....	356BT6, 356C



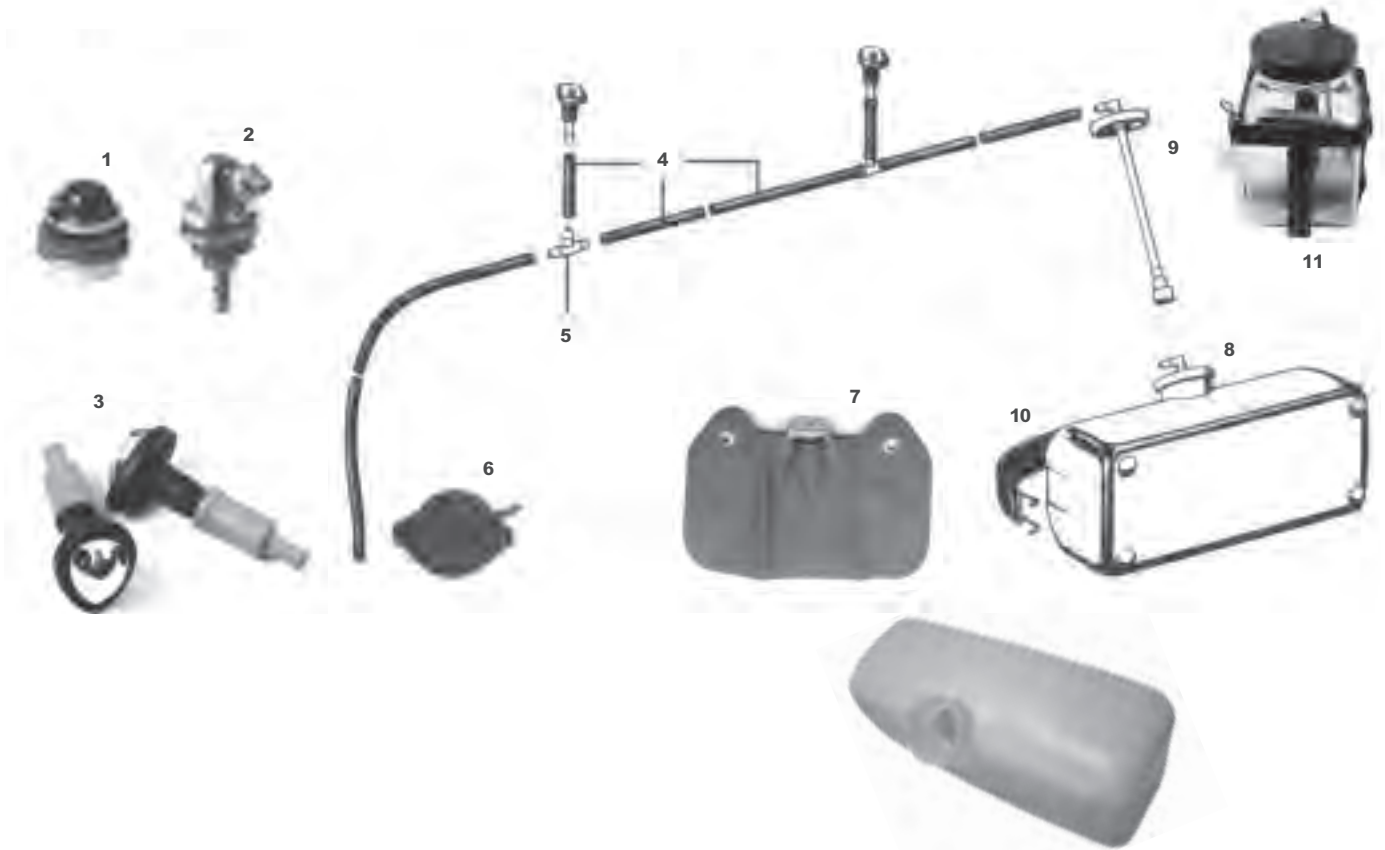

Part not listed may be available. Please Inquire
Windshield Washer System

1	NLA.628.741.00Washer jet, 2 req'd356, 356A (pre T2)
2	644.628.741.41Washer jet, 2 req'd356AT2, 356BT5
3	NLA.628.741.02Washer jet, with check valve, 2 req'd356BT6, 356C
	914.628.215.00Replacement check valve for above washer jet, 2 req'd356BT6, 356C
4	NLA.628.901.10Clear washer hose, sold by the meter, 3 req'dall 356
5	NLA.628.745.00T-piece, without check valve, 1 req'dall 356
	NLA.628.746.00T-piece, with check valve, 1 req'dall 356
6	NLA.628.073.06Foot pump356A, 356B, 356C
7	644.628.720.00Water bag, without pick up tube356, 356A, 356B
	644.628.731.05Pick up tube for water bag356, 356A, 356B
	644.628.721.00Cap for water bag356, 356A, 356B
8	PCG.628.720.07Washer bottle without pick up tube & cap356BT6, 356C
9	Note: Due to a multiple supersession, the pick up tube & cap are no longer available as one complete part. Instead, you have to buy the separate pieces listed below.		
	PCG.628.900.00Washer bottle cap356BT6, 356C
	644.628.731.05Washer bottle tube & strainer356BT6, 356C
	477.955.45690° elbow for washer bottle cap356BT6, 356C
10	644.628.091.00Strap for washer bottle356BT6, 356C
11	NLA.628.500Glass washer bottle and mount356 Pre A

Wiper Arms & Blades

Porsche used a variety of wiper arms & blades during the lifetime of the 356 and many are no longer available. The following are the only pieces still available; we have recreated these from original arms & blade specifications.

Note: We strongly recommend the purchase of wiper arms & blades together to insure proper fit.

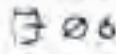
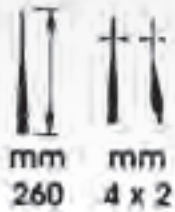

356, 356A (through 1958) Coupe, Cabriolet & Speedster
 644.628.301.00.....Wiper arm
 644.628.311.00.....Wiper blade

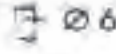
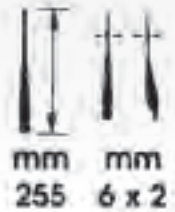

356A (from 1959 on), & 356BT5 Convertible D, Roadster, Coupe & Cabriolet
 644.628.301.10.....Wiper arm
 644.628.311.10.....Wiper blade

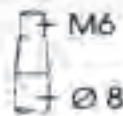
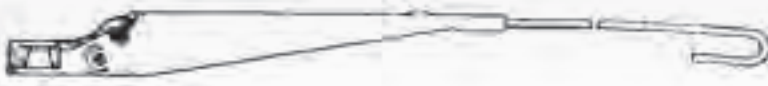

356BT6 & 356C Coupe & Cabriolet
 644.628.301.12.....Wiper arm
 644.628.311.12.....Wiper blade



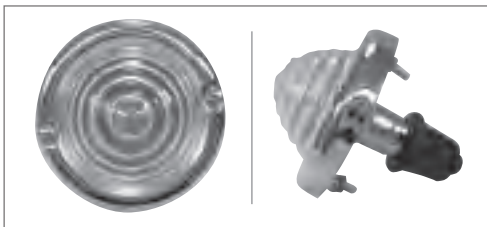
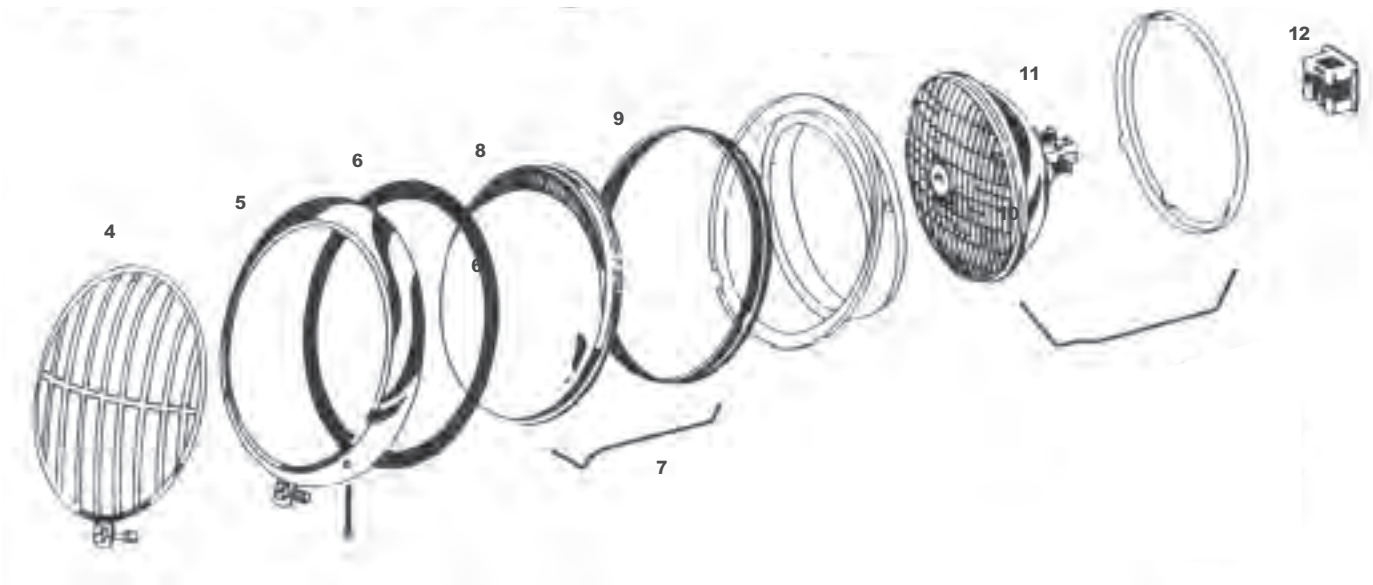

1



2



3



Part not listed may be available. Please Inquire

- 1 NLA.631.009.00Front beehive turn signal assembly, white lens, 2 req'd 356, 356A (pre T2)

Note: This unit has a double pole to accept the 900.631.008.90 bulb.

- NLA.631.009.01White lens for beehive light, 2 req'd Pre-A,356A (pre T2)
- NLA.631.004.01Tall beehive lens (40mm), 2 req'd..... 356AT2
- NLA.631.010.00Bezel retaining screw, 2 req'd per light..... 356, 356A (pre T2)
- NLA.631.011.00Gray gasket on beehive lens, as req'd 356, 356A (pre T2)
- 2 NLA.631.004.00Wedge type front turn signal, includes lens but not wedge base 356AT2
- NLA.631.004.01Lens for wedge type front turn signal 356AT2
- NLA.631.007.00Base for wedge type front turn signal 356AT2
- 3 NLA.631.401.05Left front turn signal assembly, clear lens 356B, 356C
- NLA.631.402.05Right front tum signal assembly, clear lens 356B, 356C
- NLA.631.401.10Left front turn signal assembly, amber lens 356B, 356C
- NLA.631.402.10Right front turn signal assembly, amber lens 356B, 356C
- NLA.631.411.01Clear turn signal lens, 2 req'd 356B, 356C
- NLA.631.411.06Amber turn signal lens, 2 req'd 356B, 356C
- 644.631.413.01Gasket to seal lens, light gray as original, 2 req'd 356B, 356C
- 644.631.415.06Seal/boot inside of light, black, 2 req'd 356B, 356C
- 644.631.495.05Plastic profile between light and fender, 2 req'd 356B, 356C

- 4 NLA.62.114Speedster style headlight grills. Diecast chrome grills replaces glass lens on all sealed beam headlight units. Comes complete with mounting bolts and adapters. Sold by the pair, 2 req'd per car. This original factory accessory for Speedsters can be used on..... all 356
- NLA.62.115Screws & adapters for headlight grille 356
- NLA.62.011Rubber seal for headlight grille (not illustrated), 2 req'd 356
- 5 NLA.631.112.31Chrome rim with fastening screw and spacer for USA light assembly. Screw holes at 1 o'clock and 7 o'clock (attaching screws not included).
- NLA.631.130.00Headlight stone guard setall 356
- NLA.62.015Rim with fastening screw holes at 4 and 8 o'clockall 356
- NLA.631.112.00Mounting screw & spacer for chrome headlight rimall 356
- 6 644.631.115.00Rubber seal, headlight to fenderall 356
- PCG.631.115.00Rubber seal headlight to fender, Porsche partall 356
- 7 644.631.122.31Retaining spring for headlight glass, USA sealed beam, 14 req'dall 356
- 8 644.631.111.31Hella lens,clear original design, Porsche Classic Partall 356
- NLA.631.111.31Lens, Hella lens, clear w/raised marking on outsideall 356
- NLA.631.111.33Lens clear, no logo for US spec sealed beam headlightsall 356
- 644.631.111.02Hella lens, asymmetrical, Porsche Classic Partall 356
- 644.631.111.00Hella lens, fluted, symmetrical, VW marking at topall 356
- 9 NLA.631.114.00Rubber seal for headlight glassall 356
- 10 NLA.62.014Headlight assembly for USA sealed beam. Reproduction which features the mounting screws at 4 & 8 o'clock.all 356
- 644.631.101.01Hella European headlight assemblyall 356
- 644.631.101.07Hella asymmetrical headlight assembly, Porsche Classic Partall 356
- 11 644.631.106.316 volt bulb for USA seated beam headlightsall 356
- WAP.945.002.39.6VHella Halogen conversion to replace 6 volt sealed beam bulb with high output Halogen lamp. Comes complete with 60/55 watt H4 bulb. "For off road use only", 2 requiredall 356
- 12 SIC.900.613.00Connector for sealed beam headlightsall 356
- 13 SIC.631.201.04Hella 128 fog light, clear lens, 2 req'd per car 356B, 356C
- 14 SIC.631.201.03Hella 128 fog light, yellow lens, 2 req'd per car 356B, 356C
- 15 NLA.62.014Headlight assembly, mounting screws at 4 and 8all 356



644.631.111.02



644.631.111.33



NLA.631.111.00



15



13



14



Beehive Taillight – 356 & 356A

This unit has a double pole to accept the NLA.631.008.90 bulb. Fits 356 & 356A (up to chassis #s 100001 (Coupe) 61700 (Cabriolet) & 83200 (Speedster).

- NLA.631.008.00Rear beehive taillight assembly, red lens, 4 req'd
- NLA.631.008.01Red lens for 356A beehive taillights, 4 req'd
- NLA.631.010.00Beehive taillight bezel retaining screw, 2 req'd per light
- 356.62.223Base gasket for above (included with light)
- NLA.631.008.90Small globe 6v, dual filament for beehive



Teardrop Taillight - 356A, 356B & 356C

Taillight assembly comes with base gaskets & terminal boots. Does not include bulbs. Fits 356A from chassis #'s 100001 (Coupe), 61701 (Cabriolet) & 83201 (Speedster) as well as all B's & C's.

- 644.631.403.00Rear assembly, left, red lens, for USA
- 644.631.404.00Rear assembly, right, red lens, for USA
- 644.631.403.10Rear assembly, left, amber/red lens
- 644.631.404.10Rear assembly, right, amber/red lens
- 644.631.421.00Left red lens only
- 644.631.422.00Right red lens only
- 644.631.421.10Left amber/red lens only
- 644.631.422.10Right amber/red lens only
- 644.631.491.01Rubber base gasket (included with assembly)
- 644.631.419.00Terminal boots, (included with assembly)
- 644.631.451.00.GRVReinforcing frame for teardrop lights factory
- NLA.631.451.00.....Reinforcing frame for teardrop lights
- 644.631.471.00Screws for teardrop bezels, 2 req'd per light piece



License/Reverse Light 356 & 356A

New production of the original. Installed above the rear bumper.

- NLA.631.601.00.....Assembly with license light shining up
- NLA.631.005.00.Assembly with license light shining down
- 356.62.511Base for shine down light
- 644.007.931.00.....Base for reverse / license plate light

Note: The lights with the license light shining down were used on 356 & 356A up to chassis #s 100000 (Coupe), 61700 (Cabriolet) & 83200 (Speedster). The shining up light was used on 356A from chassis #'s 100001 (coupe), 61701 (cabriolet) & 83201 (speedster).

- 644.007.931.00Rubber base for repro lights only



Reverse Light - 356B & 356C

Installed below the rear bumper.

- 644.631.631.05 Complete assembly with base gasket
- 644.631.641.05 Clear lens
- NLA.631.645.05 Base gasket
- 644.631.644.05..... Lens gasket



Note: The lens gasket is intentionally round. To install, stretch over the rectangular lens with the ribs facing out. The smooth side fits against the lens.

License Light - 356B & 356C

Two of these lights are installed in the rear bumper.

- 644.631.601.05 Complete light assembly with lens, chrome cover & base gasket
- 644.631.605.05 Chrome cover & lens, sold together
- 644.631.615.05 Base gasket
- 644.631.614.05 Lens gasket
- 900.148.006.02 Mounting screws
- 644.631.611.05 Lens only



Reflector Assembly - 356 & 356A

Installed below the taillights on all USA 356 & 356A models. Also used on European 356B & 356C, where they are installed below the rear bumper.

- 644.731.501.00 Glass reflector 6mm, aluminum base, rubber washers & nut, set of 2
As original, concurs correct 356-356A through 1959
- NLA.731.501.11 Aluminum base only, 2 req'd
- NLA.731.501.12 Rubber washer only, 2 req'd



Reflector Assemblies - 356B & 356C

Installed above each taillight on all USA 356B & 356C models. European 356B & 356C cars used the early style reflectors (above).

- 644.731.501.10 Reflector, 6mm stud, 2 req'd
- NLA.731.507.00 Chrome consoles with backing plates & nuts, sold by the pair
- 644.731.515.05 Chrome locking nut, 2 req'd
- NLA.731.517.05 Rubber base gasket, 2 req'd
- NLA.025.120.00..... Chrome screw plug for rear panel, 356BT-5
- NLA.025.120.20..... Reflector hole plug, 2 req'd

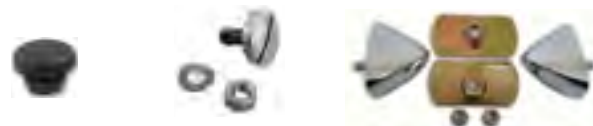



Headlight Bulbs

7" Round

644.631.106.31

6 Volt Sealed beam headlight bulb

644.631.105.32

12 Volt Sealed beam headlight bulb



SMD Headlights

7" Round

644.631.106.31.SMD

6 or 12 Volt H4 like headlight bulb
modern LED technology, 24,000 hours
service life, low voltage, plug and play
no additional relays required



Single & Dual Filament Bulbs

900.631.007.90 6v

900.631.107.90 12v

Single filament 18 watt 356AT2-C
front turn signals, all 356 rear turn
signals & stop lights

900.631.008.90 6v

900.631.108.90 12v

Dual filament 356 & 356A (pre T2)
front turn signals, rear turn signals,
stop lights & tail lights with tall lens

NLA.631.008.90
Small globe 6v
dual filament for Beehive
lights



900.631.009.90
45/40 watts For all European
Bosch asymmetric units
Tungsten filament
SIC.P45.12V
12 volt version of above bulb
900.631.109.90
Halogen 12v version
of above.



900.631.201.90 6v
SIC.900.004.00 12v
60/55 watts
H4 for all USA
Quartz-Halogen
conversions.
P43 Base

Fog Lamp Bulbs



900.631.012.90
35 watt
For original fog lamps
356B, 356C
900.631.122.90 12v
Marchal
900.631.112.90 12v
Hella 128



900.631.146.90
HI For late model
fog lamps
6v



NLA.900.003.05
H3 For many after
market fog lamp units
6v
SIC.900.003.05 12v



900.631.004.90 6v, 5 watt
37.9 License plate lights
356A/B/C rear turn signal
for 356AT2 through C,
parking light in 356A/B/C
headlight assembly.
SIC.017.718.2 12v

Interior Light Bulbs



900.631.006.90
6v 10 watt
For interior light
and early 356
license plate light
N.017.723.2 12v

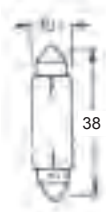

NLA.631.006.90
6v 5 watt
For interior light
900.631.103.90 12v

Note: Since there is no specific breaking point between the earlier small interior light bulb and the later one, check the size of yours before ordering.

Instrument Bulb



900.631.001.90
6v .6 watt
For instrument
illumination
900.631.102.90.
2w 12v

900.631.002.90
6v 1.2 watt
For instrument
warning lights

Parking Light



900.631.003.90
6v 4 watt
For 356B & C front
parking lights
N.017.717.2
12v 4 watt
900.631.103.90
12v 4 watt

Fuses & Fuse Application Chart

N.017.121.1 – 8 amp ceramic fuse, white / N.017.121.5 – 25 amp ceramic fuse, blue / N.017.121.4 -16 amp ceramic fuse, red / 900.173.006.90 - 5 amp ceramic fuse, yellow .

Following is a fuse application chart for the 356.

Fuse application	356	356A	356B, 356C
Stop & turn signal lamps, fuel gauge	8 amp	8amp	8 amp
Plug socket, cigar lighter	25 amp	25 amp	25 amp
Horn	25 amp	25 amp	25 amp
Windshield wipers, interior lamp	8 amp	8 amp	8 amp
Fog lamp, left side	8 amp	8 amp	8 amp
Fog lamp, right side	8 amp	8 amp	8 amp
Tail, parking, license plate lamps, left side	8 amp	8 amp	8 amp
Tail, parking, license plate lamps, right side	8 amp	8 amp	8 amp
Low, beam, left side back-up lamp	8 amp	25 amp	25 amp
Low beam, right side	8 amp	25 amp	25 amp
High beam, left side, high beam indicator	8 amp	25 amp	25 amp
High beam, right side	8 amp	25 amp	25 amp
644.631.090.00.....Spare bulb & fuse travel kit, 6v.....all 356			

Single Filament Bulbs



900.631.010 90
Single filament
6v 18 watt
356A-C Back
up light
900.631.107.90
12v 18 watt



900.631.014.90
Single filament
6v 15 watt
356 & 356A
Correct bulb
for the single
filament original
type front





Sun Visor Screws

356BT6, 356C
Necessary screws to attach late sun visors to window frame.
NLA.731.005.00
NLA.731.008.00
for 356AT2/356BT5



Door Wedge Receiver Screws

356, 356A
Six screws to attach door wedge receivers. One set req'd per car.
NLA.531.101.00 receiver
NLA.531.100.00 wedge



Door Post Cover Screw Set

all 356
Six screws to attach aluminum door hinge covers. One set req'd per car.
NLA.531.004.00



Rain Gutter Screw Set

Roadster & Convertible D Twelve screws to attach rain gutters to top frame.
NLA.561.001.00



Dash Cover Hardware Set

all models with radio cut-out. Hardware set for attaching the radio cut-out cover.
NLA.552.003.00



Vent Screws Kit

Used to attach defroster vents. For Speedsters order part number NLA.552.001.40. Roadster & Convertible D NLA.552.002.45



T-Bolts

All models, One T-Bolt, 2 washers, 1 nut. Originally for securing trim molding, but has a variety of applications.
644.559.171.41



Door Latch Screw Kit

Machine screws, slot head correct finish
NLA.531.015.00



Heater Slide Screw Set

Correct screw for attaching heater slide. One set per car.
NLA.572.076.00
356, 356A
NLA.572.077.00
356B, 356C



Quarter Window Frame Screws

356, 356C
Stainless machine screws for assembling rear quarter window frames. One set per car.
NLA.543.001.00



Shift link Inspection Cover

Slotted oval head screw with finishing washer.
NLA.504.002.00



U-Channel Screws

all 356
Eight screws for attaching U-channel under the door seal at threshold.
NLA.551.003.00



Quarter Window

Cap nuts with countersunk machine and tapping screws.
NLA.543.002.00

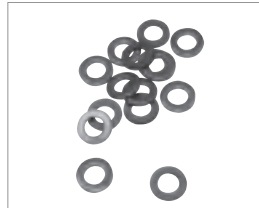

Washers For Engine Ducting Screws

For all 356 / 912
25 required
900.025.004.80



Glove Box Strap Screws

Screw kit for 356C glove box retaining strap.
900.148.017.02

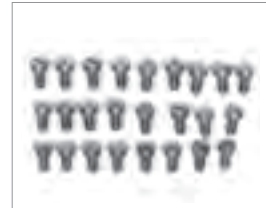

Engine Ducting Screw

All 356 & 912
Twenty-five stainless slotted cheese head screws.
NLA.369.002.00



Striker Plate Screw Set

356, Early 356A
5-hole striker plate, slotted, flathead machine screws, 1 set per car
NLA.531.009.00



Cabriolet Door Frame Screws

356A, 356B, 356C
Stainless machine screws for assembling chrome plated door / window frames. 1 set per car.
NLA.541.005.00



Coupe Door Frame Screws

356B, 356C
Stainless machine screws for assembling chrome plated door & window frames. 1 set per car.
NLA.541.004.00

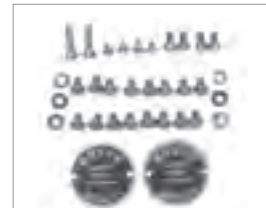

Horn Restoration Set

Pair of data plates and all essential stainless steel screws and washers to make horns look like new.
2 Hole Kit: NLA.635.001.00



Grille Screw & Nuts

356, 356A, 356BT5
Stainless slotted pan head screws and matching nuts to hold grille to engine lid.
1 set per car.
NLA.512.001.00



Engine Grille Screws, Washers & Nuts

356BT6, 356C
Proper hex head tapping screws, flat washers and speed nuts for both grille and engine lid.
1 set per car.
NLA.512.002.00



Seat Rail Screws

356, 356A, 356BT5
Twenty stainless steel slotted flat machine screws.
1 set per car.
NLA.521.007.00



Horn Restoration Set

Pair of data plates and all essential stainless steel screws and washers to make horns look like new.
1 Hole Kit: NLA.635.003.00



Striker Plate Screw Set

Late 356A, 356B, 356C,
3-hole striker plate.
Phillips, flathead machine
screws. 1 set per car.
NLA.531.005.00



Horn Diaphragm Gasket

all 356
Paper gasket used to
mount diaphragm in horn.
2 req'd per horn.
NLA.701.647.00



Speedster Windshield Frame Screws

all Speedsters
Proper length stainless
steel screws for assembly
of windshield frame to post
and top latch screws.
1 set per car.
NLA.541.040.00



Roadster Windshield Frame Screws

Convertible D &
Roadster Stainless steel
screws for assembly of
windshield frame to
posts, latch and sun visor
screws. 1 set per car.
NLA.541.041.00



Side Spear Trim Molding Hardware Set

Speedster, Convertible D
and roadster, optional on
coupes and cabriolets.
1 set per car
NLA.559.004.00

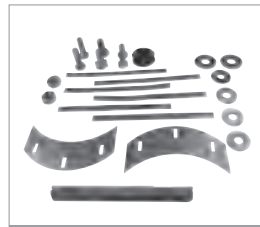

Horn Grill Hardware

Horn grill attaching pieces
for upper and lower grills
fits 356B, 356C
1 set per car
NLA.559.002.00

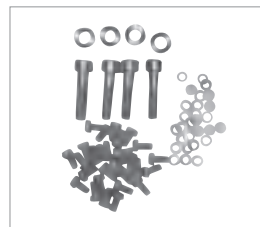

Screw Set for Early Seat Rails

Contains all proper
fasteners, washers
and hardware
1 set per car.
NLA.521.007.00



Screw Sets For Furry Weather Strips

For 356AT2, 356B, 356C
Coupe and Cabriolet.
1 set per car.
NLA.531.007.00
Convertible D and Roadster
NLA.531.008.00



Double Flapper Box Repair Set

Repair set for double flap-
per boxes, Consists of split
pins, ashers and springs. 1
set per flapper box.
NLA.106.002.00



Clip Set For Furry Weatherstrips

Attaches furry weather-
strips on all 356 coupe and
cabriolet.
2 req'd per car
NLA.531.002.00

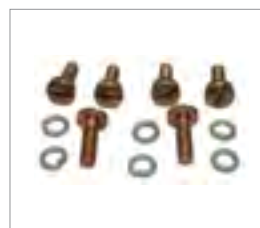

Fuel Pump Screw and Washer Kit

All needed screws and
washers for early 356 fuel
pump rebuild.
NLA.108.100.00



Sump Plate Studs, Washers & Nuts

40 piece set of nuts
washers and proper
length studs.
All 356 & 912.
NLA.061.054.01



Threshold Rail Screws

all 356
Phillips oval head tapping screws for wide and narrow aluminum trim strips. Stainless steel.
1 set per car.
NLA.551.001.00

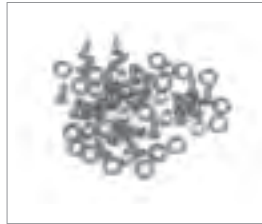

Hood Seal Screws & Washers

356A-356C
Small Phillips oval head tapping screws and matching finishing washers. Stainless steel screws. 1 set per car.
NLA.511.002.00

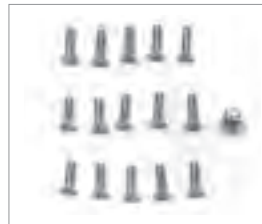

Seat Recliner Screw Set

356A
Stainless slotted oval head screws. Can be polished to chrome like finish.
1 set per car.
NLA.521.009.00



Door Panel Screw & Washers

Stainless phillips oval head tapping screws with matching finishing washers for both door panels-all body styles.
all 356, 1 set per car.
NLA.531.003.00

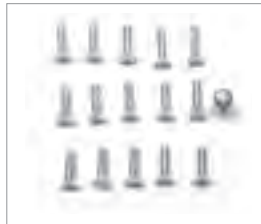

356B/C Seat Recliner Screw Set

Bright plated Phillips oval head screws.
1 set per car.
NLA.521.010.00

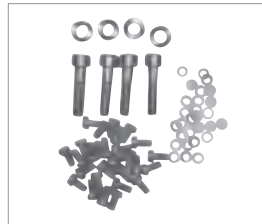

Screw Set for 356C Seat Rails

Contains all proper hardware including socket head cap screws and helical spring washers.
NLA.521.008.00



Single Flapper Box Repair Set

Repair set for single flapper boxes, Consists of split pins, washers and springs.
1 set per flapper box.
NLA.106.001.00



Heater Slide Screw Set

Correct screw for attaching heater slide.
One set per car.
SIC.572.001.00
356BT6
NLA.572.077.00
356B, 356C



Threshold Rail Screws

356 Pre A
Phillips oval head tapping screws for wide and narrow aluminum trim strips. Stainless steel.
1 set per car.
NLA.551.004.00



Floormat Snap Set

Complete floormat snap set, includes screws, snap rings and snaps all 356.
999.591.806.12



Air Cleaner Bolt Set

Fits Solex 40Pll as fitted to 356 Super 90 and SC, 65-69 912, NOS Kamax/Karro with correct cad plating.
NLA.108.106.02



6mm x 80mm Bolt Set

Attaches oil filter and coil bracket to fan shroud, fits 356 and 912. NOS with Kmax bolt with correct cad plating.
900.074.083.02



Black Luggage Strap

All 356
Black leather interior luggage strap, correct buckles and detailing, pair
1 set per car.
NLA.555.311.00



Tan Luggage Strap

All 356
Tan leather interior luggage strap, correct buckles and detailing, pair
1 set per car
NLA.555.311.00.TAN



Luggage Strap Clamp Chrome

All 356
Interior luggage tie down clamp chrome with screws.
644.025.172.00



Seat Belt Mount Hardware Set

356C
Shoulder harness seat belt mounting set.
SIC.803.123.21.SET
Seat belt mounting lug only, 2 req'd
SIC.803.123.20



Black Luggage Rack Strap

All 356
Black leather interior luggage strap, correct buckles and detailing, 4 pieces
NLA.801.953.01



Tan Luggage Rack Strap

All 356
Tan leather interior luggage strap, correct buckles and detailing, 4 pieces
NLA.801.953.02



Spare Tire Strap

Natural leather with correct buckles and detailing, as original
1 per car.
NLA.504.001.00



Tire Strap Clamp Black

All 356
Interior luggage tie down clamp, black finish with mounting hardware.
644.025.171.00



Oval Speaker And Grill

Fits 356A & 356BT5
Oval speaker with chrome grill, surround and clip
2 req'd per car.
NLA.645.501.00



Round Speaker And Grill

Fits 356BT6 & 356C
Round speaker with chrome grill, surround and clip
2 req'd per car.
NLA.645.504.00



Front Seat Belt

All 356
Complete seat belt, black, chrome buckle, with all mounting hardware
2 sets per car.
NLA.803.901.05



Front Seat Belt

All 356
Custom color, complete seat belt, chrome buckle, with all mounting hardware
See web site for color choice and timing
2 sets per car.
NLA.803.901.05.COL

356 Travel Kits

This is an authentic production of the original travel kit accessory, not only the ultimate addition but truly useful item in roadside emergencies. A fantastic item to distract the Judges at your next Concours.

*Includes items like (each kits is car specific):
Fuses 8/15/25/40 amp, bulb set, fuel pump diaphragm, points, spark plugs, exhaust valves, valve spring, valve keeper, adjusting screw, engine gasket set, valve cover gaskets, oil strainer gasket, oil filter gasket, clutch cable, suppressor cap and shop towel.*



356A Travel Kit

An exceptional production of an original, right down to exacty re-creating original packaging, printing style and detailing.

NLA.721.901.00.A



356C Travel Kit

An exceptional production of an original, right down to exacty re-creating original packaging, printing style and detailing.

NLA.721.901.04



356BT5 Travel Kit

Specifically for BT5 cars equipped with 1600 and 1600S engines. An exceptional production of an original, right down to exacty re-creating original packaging, printing style and detailing.

NLA.721.901.00.A



Tool Bags and OE Tools

- 644.721.010.00..... Tool bag (empty), green vinyl356A, 356BT5
- 644.721.010.01..... Tool bag (empty), gray vinyl..... 356BT6
- 644.721.010.02..... Tool bag (empty), smooth black vinyl 356C, 912
- NLA.721.010.03..... Tool bag (empty), blue vinyl 356BT5
- SIC-721-010.05 Tool bag (empty), basket weave black vinyl 356C, 912
- NLA.721.915.01..... Porsche shop towels, pkg of 5..... all 356
- NLA.195.100.00..... Hazet 5 piece open end wrench set 356C
- NLA.701.021.00..... Hazet decal set for tools 356A
- 644.722.010.00..... Jack and handleAll 356
- 644.501.915.00..... Rubber pad for jack support356A, 356BT5
- NLA.722.201.10..... Jack top ring, buffer 356A-356C



356 Tool Kit

Specifically for 356 a new release from Porsche Classic featuring a black leather tool bag, tools including a wrench set, screw drivers, lug wrench, generator wrench, fan belt hub cap puller, spark plug and Porsche shop towel.

Correct for all 356 cars 1950-1965

PCG.644.721.10



356 Carrera Tool Kit

Specifically for 356 Carrera a new release from Porsche Classic featuring a leather tool bag, 16 tools including a wrench set, screw drivers, lug wrench, generator wrench, fan belt and Porsche shop towel. Can be used for all 356 cars 1955-1965

PCG.547.721.10



OE Style Screwdrivers

- 1 999.191.002.03 Screwdriver, flat blade, long, red plastic handle, no logo
- 2 900.137.002.03 Screwdriver, phillips head, red plastic handle, no logo
- 3 900.137.001.02 Klein screwdriver, philips head, red plastic handle, Klein marking
- 4 999.191.002.02 Klein screwdriver, flat blade, long, red plastic handle, Klein marking
- 5 NLA.701.191.00 Jorg screwdriver decal, self adhesive, for red wood handle tools
- 6 NLA.721.311.00 Hubcap puller, fluted wood kandle, for 356BT5-356C
- 7 NLA.571.002.03 Generator inner pulley holding wrench, screwdriver alternative



Pulley Wrench

- 8 T26.571.002.00 Generatore pulley wrench, black
- 9 T26.571.002.02 Generator pulley wrench, zinc plated



Spare Tire Strap

An exact production of the original leather strap for all 356's. High quality leather with original German buckle. Strap clamp sold separately.

- NLA.504.001.00 Spare tire strapall 356
- 644.025.171.00 Black strap clamp with screwsall 356



Tire Gauge

- 1 911.722.201.02.....Dial style gauge with carrying pouch
- 2 NLA.722.202.00.....Red pouch for Messko tire gauge
- 3 SIC.722.201.00.....Stoddard digital tire gauge



Coco Mats

Cocomats were first developed for Porsche cars in the 1950's and were offered as a factory option. New and updated with a ribbed rubber back and come in over 20 color combinations to complement your car. Precise patterns for all 356 series cars have been used for years so you can expect a factory fit. All Cocomats are custom ordered for your car and require 3 weeks for production.

NLA.551.P22.2	Cocomat, 2 piece set	Pre-A 356
NLA.551.P22.4	Cocomat, 4 piece set	Pre-A 356
NLA.551.P28.2	Cocomat, 2 piece set	356A 1957-59
NLA.551.P28.4	Cocomat, 4 piece set	356A 1957-59
NLA.551.P29.2	Cocomat, 2 piece set	356BT5 1960-61.5
NLA.551.P29.4	Cocomat, 4 piece set	356BT5 1960-61.5
NLA.551.P30.2	Cocomat, 2 piece set	356BT6-356C
NLA.551.P30.4	Cocomat, 4 piece set	356BT6-356C



Other Products & Services

Workshop Manuals

Perform repairs and maintenance in the correct manner as prescribed by the factory when the cars were made. Invaluable information for restoration and general repair.

356A (1950-1959)

1956 edition, authentic reprint.....WKD.480.120



356B,356C (1960-1965)

The last factory edition.....WKD.480.220

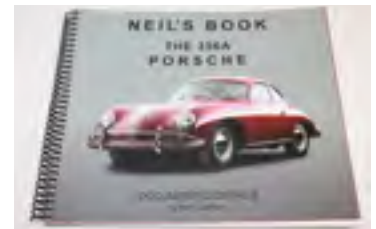

912, (1965-1969)

Engine assembly guide only. The early 911 volumes 1 & 2 are required for a complete comprehensive manual.....WKD.480.620

Classic Porsche books

Genesis Of Genius by Carl Ludvigsen.....SIC.878.GEN
 Neil's Book The 356A.....SIC.395.016.06



Owner's Manuals

Factory publications as supplied with your new Porsche. We try to maintain a comprehensive inventory of all years/models. Please call with specific requests.

356 Owner's Manuals

- 1 WKD.460.020.....356A
- 2 WKD.460.120.....356B
WKD.460.110, German.....356B
- 3 WKD.460.220.....356C
- 4 WKD.490.520.00.....356B
- 5 WAP.092.013.29
Porsche history 1931-2006.....All

Owner's Manual Binder

- 6 NLA.460.420, maroon.....All
- 7 NLA.460.420.BLU, 2 color.....All



Maroon outside, blue inside



Maroon both sides



Service Booklet 2

This booklet is for 356B 1959-1964, Porsche factory reprint of the often lost service record booklet for your car.
WKD.490.520.00



Tech. Spec. Book

This booklet has a wealth of technical information in condensed form. A valuable tool for the most skilled technicians. This mini-manual is shirt-pocket sized and should be in every toolbox, 356-356C
WKD.420.220



Porsche Factory Shop Towels (set of 5)

NLA.721.915.00.SET

These are genuine original German shop towels, as used in the Porsche Factory Originally one was provided in each accessory Travel Kit, and thus they are highly desirable for concours events. An authentic "touch of class" for your home workshop.

**Never-Seez Lubricant**

NLA.043.008.00

Until experienced, the benefits of this special lubricant are seldom fully appreciated. A smear during assembly on an exhaust system bolt or engine exhaust port stud positively ensures easy removal. The best alloy-to-ferrous lubricant available, specially useful on wheel stud to alloy lug nut. Withstands heat up to 2000 degrees F, galling and corrosion. 12.5 ounce aerosol can.

**Rost Off Penetrating Oil**

NLA.043.035.00

Special formulation guarantees excellent creep properties and quick rust penetration. Organomolybdenum additives provide the best lubricating properties by smoothing the metal surface. Excellent water displacing properties, long lasting rust protection, silicone free.

**Wurth HHS-K Synthetic Lubricant**

NLA.043.007.00

Medium viscous, high pressure resistant synthetic oil that reduces friction, heat, noise or wear between moving parts. Excellent capillary action on initial application, which allows product to penetrate the tightest of gaps, solvent will evaporate leaving a highly adhesive, waterproof load bearing oil. Free from silicone, resin and acid.

Wurth Contact Cleaner OL

NLA.043.027.00

This contact cleaner contains additives to improve cleaning and moisture displacement. Use Contact Cleaner OL for the removal of dirt, moisture, dust, flux or oxides from the internal components and contacts of electrical devices. Perfect for radios, switches and automotive electrical devices, leaves an anti-oxidation film behind. 5.5 ounce aerosol can.

Fuel Fresh

SIC.999.383.54 (32 oz. bottle)

A gasoline preservative and stabilizer. Protect your stored Porsche (or any 2 or 4 cycle engine) with a treatment of Fuel Fresh. Fuel Fresh inhibits the formation of gums, varnishes and corrosion in fuel systems during periods of inactivity. Fuel Fresh eliminates storage problems associated with today's lower octane gasolines. The addition of one ounce of Fuel Fresh per gallon will provide protection up to 24 months. Accurate measurement is easy with the new patented squeeze and pour design.



Wurth Rubber Glue

SIC.999.130.50

For bonding rubber components to polished, primed or painted metals, wood, various plastics. Excellent for door weatherstrip installation. 6.3 ounce brush top can.

**Wurth Rubber Care**

SIC.999.160.00

Wurth rubber care is a non silicone treatment that cleans and conditions rubber, plastic and vinyl, leaving a soft luster behind. cleaning and preserving such as door, trunk and hood seals, rubber floor mats, pedal rubbers, etc. Not aggressive to paint or plated parts.

12 ounce aerosol.

**Wurth Cockpit Care**

SIC.999.170.00

Wurth Cockpit Care cleans and protects all hard interior surfaces, plastic, vinyl and trim. Contains no silicone and is anti-static. It will also safely remove wax residue from rubber and vinyl interior or exterior. 16.9 ounce pump spray.

**Wurth PTFE Dry Lubricant**

NLA.043.028.00

Does not contain silicone, transparent, non-contaminating lubricant for metal, plastic and rubber. withstands small to medium loads. Resists water, gasoline, oil and weak acids. 10.14 ounces in an aerosol.

**Silicone Lubricating Compound**

NLA.043.037.00

Wurth Silicone Lubricating Compound works to condition window channels, rubber gaskets, weather stripping, speedometer cables, trunk seals etc. 8 ounce squeeze tube.

**Hylomar M Gasket Compound**

NLA.043.009.00

Originally developed by Rolls Royce for use in aircraft engines, Hylomar M is a non-hardening gasket material suitable for applications that require exceptional resistance to oil, gasoline, heat and automotive chemicals. Designed specifically for metal to metal sealing, thread sealing and for use with gasket materials. 2.7 ounce tube.

**Brushable Seam Sealer**

NLA.043.012.00

Wurth Brushable Seam Sealer is designed specifically for Automotive use, brushable and can be used cracks and body seams on either bare or primed metal. It has excellent adhesion (wet or dry) and permanently flexible. Will not crack, shrink, harden or sag. Paintable after a 4 to 8 hour cure. 32 ounce can.





Trim Adhesive

SIC.999.096.05 (Qt.) SIC.999.097.05 (Gal.)
Prepared for us by a leading chemical supplier, this adhesive is especially recommended for carpet installation and vinyl trim as in 914 dash covering and sail panels.

Note: Please allow plenty of ventilation during use!

Gas Tank Sealer

SIC.999.202.00 (Qt.)
Specially formulated to positively stop and seal all rust corrosion in your steel gas tank. Tank must be removed from car for treatment. One quart is sufficient for any Porsche tank.

Note: Please allow plenty of ventilation during use!
(CAUTION, due to the chemical nature of carb cleaners, their use in a treated tank may remove sealant, sending it into the fuel system.)



Leather Conditioner

SIC.1003
Obenauf's leather oil, 8oz bottle with applicator. Great for conditioning and restoring interior leather seats, dashes, steering wheels and more.



Simichrome

SIC.999.040.00 Tube SIC.999.040.02 7 oz. Can
We think this is the best metal polish around. Made in Germany, Simichrome will polish most unplated metals and is great on plastics. Excellent for aluminum trim.



Loctite PST - High Performance Pipe Sealant

SIC.999.592.31
Pipe sealant with Teflon, far superior to tapes or pipe dopes. PST will seal threaded oil and fuel fittings reliably and quickly without excessive tightening. It will not shrink or shred to contaminate the system, 50cc tube.



Custom Matched Paint For Engine and Suspension Components

Wiper system silver, 12 oz	NLA.095.042.00
Fan housing silver, 12 oz	NLA.095.040.00
Fan housing gray, 12 oz	NLA.095.043.00
Filter canister silver or 356A shift lever, 12 oz	NLA.095.030.00
Filter canister orange, 12 oz	NLA.095.033.00
Exhaust system gray, 16oz	NLA.095.006.00
Exhaust system gray, quart can.....	NLA.095.006.01



356 Adapter Now Available
SIC-356-ADA-PT \$170

**Professional Quality
Body Dolly**

SIC-911-DOL-LY \$695



Other Products & Services

This tool section is an important addition to our complete program of Porsche preservation. All tools are used in our workshop and are some of the finest available from Germany and the USA.

Many of these tools are manufactured by us for special application on various Porsche models. In addition to our designs, some are improved versions of original factory tools. We also have available, by special order, the proper "P" number tools as specified in your workshop manuals. Please call with the "P" number for availability and current price.

Benefit from our experience by using the proper tools which have proven superior in quality and function. They often will make a difficult task easier to accomplish.

Check on our website for the latest additions to our tool selection.



Professional Engine Stand

T55.201.313

Of exceptional design and construction, this versatile 2 piece unit is strong enough for any 356, 911 or 914 engine. Secure the clamping base to a workbench or post. The yoke is easily bolted to the engine (we include a flywheel lock). Engine may be rotated 360 degrees to facilitate assembly.



Engine Stand Adapter

T55.201.300

For mounting 356 engines on a U.S. spec engine stand with 4 arm head.



Flywheel Lock

T55.215.001

Bolts through hole in crankcase to lock flywheel. Different from the one supplied with our engine stand (which attaches to the stand itself). Works on 356 as well as 914-4,6 and 911.



Fuel Level Gauges

356 Zenith 32NDIX • 356 Solex 40PII (T80.780.000)

Proper float level is very important for good mileage and best performance from your carburetors, especially Webers. These gauges are necessary for accurate measurement (with engine running) of float levels; consult your shop manuals for specific instructions.

Dial Indicator

T33.038.580

Sensitive dial indicator graduated in 0.01mm with 10mm of travel. Indicator is of the best quality, 58mm diameter, 8mm shank.



Extension Tip - T33.149.250

Clamping Stand - T33.038.207

To properly position indicator for accurate camshaft timing. Numerous applications for 356, 911, 914-6 servicing.

Stoddard Exclusive Lug Nut Socket

T52.508.300

Lightweight, durable, all aluminum. Will not mar alloy nuts. Designed and tested in our shop, this socket will work on all OE and aftermarket wheels. Not intended for use with an impact wrench.

Jack Pad

SIC.804.000.00

Inserted into jack receiver so that floor jack may be used. For all 356, 911 and 914.



New Stoddard Tools



Body GAP Gauge

T.52.GAP



Bone Tool for Trim Installation

T.52.BON





Fan Pulley Wrenches

To properly adjust or install the fan belt on the 356, it is essential to have the correct pulley wrench.
 T26.571.002.00 Black finish 356A, 35613
 T26.571.002.02 Silver finish 356C, 912



Piston Ring Compressors

T52.157.825
 Surprisingly efficient and easy to use.
 Quick clamping type. Simply grip and squeeze flanges with pliers.
 82.5 - 87.0 mm for 356 & 2.0/2.2 911s pistons



Bosch Spark Plug Gauge

NLA.721.681.00



Caliper Gauges

SIC.351.700.38
 Caliper piston assembly gauge for 356, 911, 914 except 9115 front alloy caliper.
 SIC.351.600.57
 911S caliper piston assembly gauge (not shown).



Cylinder Hold Down Nut

T52.140.000
 Holds cylinders in place when heads are removed. Sold individually, Porsche recommends six for the dealer tool set.



6 Volt Starter Bushing Puller

T55.110.228.A
 Designed to remove the bushing through the starter mounting hole. Removing the motor is not necessary.



Wheel Rivet Tool

T52.100.001
 For installing rivets on 356A and 356B drum brake wheels.



Oil Seal Installers

Specially manufactured to our specifications, these tools make it easy to properly install the front & rear main crankshaft seals. They fully support, position & press the fragile oil seal into place without distortion. For use on all 356 engines.

T55.100.730

Pulley end seal tool

T55.100.204

Flywheel end seal tool



Rear Wheel Bearing Tool

T55.110.242.00

For installing rear wheel bearings on 356A, 356B and 356C



Lifter Retaining Clip Set

T36.180.171

Designed to hold the cam lifters in place during assembly.

Simple but effective.

Includes 2 pieces per set.



Clutch Alignment Tool

SIC.116.006.60

Make Clutch installation easy! Made from high strength plastic, won't harm parts.



Oil Pressure Relief Valve Piston Puller

T55.110.087

All engine builders recommend the removal of this piston in order to thoroughly clean the oil passages.



Distributor Drive Tool

T55.110.229

Allows for the removal & installation of the distributor drive while the engine is assembled.



17mm Magnetic Wrench

T52.084

Specially designed to help in one man 356 engine removal. 17Mm, 12 point socket has magnetic insert to hold wrench onto bolt head while the nut is being loosened.

Following is a list of the Porsche colors along with their respective Reutter and/or Porsche paint numbers. Check with your local paint suppliers and restoration shops for mixing formulas. If you need more information please feel free to give us a call.

1950 -1953	Reutter #
Black.....	501 lacquer
Maroon	503 lacquer
Ivory.....	504 lacquer
Fish Silver Gray	505 lacquer
Adria Blue	509 lacquer
Radium Green	510 lacquer
Azure Blue	522 lacquer
Pascha Red.....	523 lacquer
Strawberry Red	524 lacquer
Palm Green	526 lacquer
Sand Gray	527 lacquer
Medium Gray	531 lacquer

1954 -1955	Reutter #	Porsche #
Black	501 lacquer	5401
Turkish Red	538 lacquer	5402
Graphite Metallic	537 lacquer	5403
Ivory	504 lacquer	5404
Jade Green Metallic.....	536 lacquer	5405
Silver Metallic	535 lacquer	5406
Pearl Gray	534 lacquer	5407
Azure Blue	522 lacquer	5408
Terra Cotta	533 lacquer	5409
Adria Blue Metallic.....	509 lacquer	5410
Signal Red	601 enamel	
Speedster Blue	602 enamel	
White	603 enamel	

1956	Reutter #	Porsche #
Black.....	701 enamel	5601
Poyantha Red	604 enamel	5602
Graphite Metallic.....	737 enamel	5603
Sahara Beige	605 enamel	5604
Lago Green Metallic	606 enamel	5605
Silver Metallic	608 enamel	5606
Aquamarine Metallic	607 enamel	5607

1957 -1959	Reutter #	Porsche #
Black.....	701 enamel	5701
Ruby Red	702 enamel	5702
Meissen Blue.....	703 enamel	5703
Ivory	704 enamel	5704
Fjord Green	705 enamel	5705
Silver Metallic	608 enamel	5706
Aquamarine Metallic.....	707 enamel	5707

1957 - 1959 special colors

Stone Gray	710 enamel	5710
Orange	711 enamel	5711
Auratium Green	712 enamel	5712
Glacier White	713 enamel	5713

1960 – 1961	Reutter #	Porsche #
Slate Gray	741 enamel	6001
Ruby Red	702 enamel	6002
Aetna Blue	740 enamel	6003
Ivory	738 enamel	6004
Fjord Green	705 enamel	6005
Silver Metallic	608 enamel	6006
Heron Gray	739 enamel	6007

1960 - 1961 special colors

Condor Yellow	743 enamel	6010
Signal Red	601 enamel	6011
Royal Blue	742 enamel	6012
Black	701 enamel	6013

1962 – 1963	Reutter #	Porsche #
Slate Gray	741 enamel	6201
Ruby Red	702 enamel	6202
Oslo Blue	745 enamel	6203
Ivory	738 enamel	6204
Champagne Yellow	747 enamel	6205
Silver Metallic	608 enamel	6206
Heron Gray	739 enamel	6207

1962 -1963 special colors

Smyrna Green	744 enamel	6210
Signal Red	601 enamel	6211
Bali Blue	746 enamel	6212
Black.....	701 enamel	6213

1964 – 1965	Porsche #
Slate Gray.....	6401
Ruby Red.....	6402
Sky Blue	6403
Light Ivory.....	6404
Champagne Yellow.....	6405
Irish Green	6406
Signal Red	6407

1964 - 1965 special colors

Dolphin	6410
Togo	6411
Bali Blue	6412
Black	6413



YEAR MFR.	VEHICLE AND ENGINE MODEL DESIGNATION		ENGINE MODEL	CRANK-CASE (INTER.)	CAM HT. CARBU-RETORS	STROKE/BORE	COMPR. RATIO	HP (DIN) @ RPM	ENGINE SERIAL NOS.	CHASSIS SERIES NUMBERS				
										REUTTER COUPE	REUTTER CARBRIOLET	GLASER CARBRIOLET	SPEEDSTER	
1950	(356)	356/1100	369	2 PB	32 PBI	64/73.5	7:1	40@4200	0101-0411	5002-5013 5017-5018 5020-5026 5029-5032 5034-5104 5163-5410	5014-5015 5033 5115 5131	5001 5019 5027-5028 5105-5114 5116-5130		
		356/1100	369	2PB	32 PBI	64/73.5	7:1	40@4200	0412-0999 10001-10137	5411-5600 10531-11280	5132-5138 10001-10165	5139-5162 10351-10432		
		356/1300	506	2PB	32PRI	64/80	6.5:1	44@4200	1001-1099 2001-20821					
		FROM OCT.	356/1500	527	2 RB	40 PBIC	74/80	7:1	60@5000	30001-30737				
1952		356/1000	369	2 PB	32 PBI	64/73.5	7:1	40@4200	10138-10151	11301-12084	10166-10211 10251-10350 15001-15050	10433-10469 12301-12387 Includes America Roadsters		
		356/1300	506	2 PB	32 PBI	64/80	6.5:1	44@4200	20822-21297					
	TO NOV.	356/1500	527	2 RB	40 PBIC	74/80	7:1	60@5000	30738-30750					
	FROM AUG.	356/1500	546	2 PB	32 PBI	74/80	7:1	55@4400	30751-31025					
	FROM JULY	356/1500 S	528	2 RB	40 PBIC	74/80	8.2:1	70@5000	40001-40117					
1953		356/1100	369	2 PB	32 PBI	64/73.5	7:1	40@4200	10152-10161	50001-51231	15051-15116 60001-60394			
		356/1300	506	2 PB	32 PBI	64/80	6.5:1	44@4200	21298-21636					
		356/1500	546	2 PB	32 PBI	74/80	7:1	55@4400	31026-32569					
		356/1500 S	528	2 RB	40 PBIC	74/80	8.2:1	70@5000	40118-40685					
	FROM SEPT.	356/1300 S	589	2 RB	32 PRI	74/74.5	8.2:1	60@5500	50001-50017					
1954		356/1100	369	2 PB	32 PBI	64/73.5	7:1	40@4200	10162-10199	51232-52531	60395-60722		80001-80200 (12223-80001)	
		356/1300	506	2 PB	32 PBI	64/80	6.5:1	44@4200	21637-21780					
	TO NOV.	356/1300 S	589	2 RB	32 PBI	74/74.5	8.2:1	60@5500	50018-50099					
	JULY - NOV.	356/1300 A	506/1	2 PB	32 PBI	74/74.5	6.5:1	44@4200	21781-21999					
	TO DEC.	356/1500	546	2 PB	32 PBI	74/80	7:1	55@4400	32570-33899					
	TO DEC.	356/1500 S	528	2 RB	40 PICB	74/80	8.2:1	70@5000	40686-40999					
	FROM NOV.	356/1300	506/2	3 PB	32 PBI	74/74.5	6.5:1	44@4200	22001-22021					
	FROM DEC.	356/1300 S	589/2	3 RB	32 PBIC+	74/74.5	7.5:1	60@5500	50101-50127					
		356/1500	546/2	3 PB	32 PBI	74/80	7:1	55@4400	33901-34119					
		356/1500 S	528/2	3 RB	40 PICB	74/80	8.2:1	70@5000	41001-41048					
1955	TO OCT.	356/1300	506/2	3 PB	32 PBI	74/74.5	6.5:1	44@4200	22022-22245	52532-54223	60723-60923		80201-81234	
		356/1300 S	589/2	3 RB	32 PBIC+	74/74.5	7.5:1	60@5500	50101-50127					
	FROM JULY	Carrera 1500	547	RB	40 PII-4	66/85	9.5:1	110@6200	90001-90096					
		356/1500	546/2	3 PB	32 PB	74/80	7:1	55@4400	34120-35790					
		356/1500 S	528/2	3 RB	40 PICB	74/80	8.2:1	70@5000	41049-41999					
(356A)	FROM OCT.	356 A/1300	506/2	3 PB	32 PBI	74/74.5	6.5:1	44@4200	22246-22273	55001-55390	61001-61069		81901-82000	
		356 A/1300 S	589/2	3 PB	32 PBIC+	74/74.5	7.5:1	60@5500	50128-50135					
	FROM NOV.	Carrera 1500 GS	547/1	RB	40 PII-4	66/85	9.0:1	100@6200	90501-90959					
		Carrera 1500 GT	547/1	RB	40 PII-4	66/85	9.0:1	110@6200	90501-90959					
	FROM OCT.	356 A/1600	616/1	3 PB	32 PBIC	74/82.5	7.5:1	60@4500	60001-60608					
	FROM SEPT.	356 A/1600 S	616/2	3 RB	40 PICB	74/82.5	8.5:1	75@5000	80001-80110					
1956		356 A/1300	506/2	3 PB	32 PBI	74/74.5	6.5:1	44@4200	22274-22471	55391-58311	61070-61499		82001-83156	
		356 A/1300 S	589/2	3 RB	32 PBIC-	74/74.5	7.5:1	60@5500	50136-50155					
		Carrera 1500 GS	547/1	RB	40 PII-4	66/85	9.0:1	100@6200	90501-90959					
		Carrera 1500 GT	547/1	RB	40 PII-4	66/85	9.0:1	110@6200	90501-90959					
		356 A/1600	616/1	3 PB	32 PBIC	74/82.5	7.5:1	60@4500	60609-63926					
		356 A/1600 S	616/2	3 RB	40 PICB	74/82.5	8.5:1	75@5000	80111-80756					

YEAR MFR.	VEHICLE AND ENGINE MODEL DESIGNATION	ENGINE MODEL	CRANK-CASE (INTER.)	CAM HT. CARBU-RETORS	STROKE/BORE	COMPR. RATIO	HP (DIN) @ RPM	ENGINE SERIAL NOS.	CHASSIS SERIES NUMBERS					
									REUTTER COUPE	KARMANN COUPE	KARMANN HARDTOP	REUTTER CARBRIOLET	SPEEDSTER	CONVERTIBLE D/ROADSTER
1957	TO AUG. 356 A/1300	506/2	3 PB	32 PBI	74/74.5	6.5:1	44@4200	22472-22999	58312-59099			61500-61892	83201-83791	
	356 A/1300 S	589/2	3 RB	32 PBIC+	74/74.5	7.5:1	60@5500	50156-50999	100001-101692					
	Carrera 1500 GS	547/1	RB	40 PII-4	66/85	9.0:1	100@6200	90501-90959						
	Carrera 1500 GT	547/1	RB	40 PII-4	66/85	9.0:1	110@6200	90501-90959						
	356 A/1600	616/1	3 PB	32 PBIC	74/82.5	7.5:1	60@4500	63927-66999						
	356 A/1600 S	616/2	3 RB	40 PICB	74/82.5	8.5:1	75@5000	80757-81199						
FROM SEPT.	Carrera 1500 GS (356A T-2)	547/1	RB	40 PII-4	66/84	9.0:1	100@6200	90501-90959	101693-102504			15001-150149	83792-84370	
	Carrera 1500 GT	547/1	RB	40 PII-4	66/85	9.0:1	110@6200	90501-90959						
	356 A/1600	616/1	3 PB	32 NDIX	74/82.5	7.5:1	60@4500	67001-68216						
	356 A/1600 S	616/2	3 PB	32 NDIX	74/82.5	8.5:1	75@5000	81201-81521						
1958	356 A/1600	616/1	3 PB	32 NDIX	74/82.5	7.5:1	60@4500	68217-72468	102505-106174			150150-151531	84367-84922	85501-858860
	356 A/1600 S	616/2	3 PB	32 NDIX	74/82.5	8.5:1	75@5000	81522-83145					Convertible D	
	FROM MAY Carrera 1500 GT	692/0	RB	40 PII-4	66/85	9.0:1	110@6400	91001-91037						
	FROM AUG. Carrera 1600 GS	692/2	PB	40 PII-4	66/85	9.0:1	110@6400	92001-92014						
1959	FROM FEB. Carrera 1600 GT	692/3	PB	W 40 DCM	66/87.5	9.8:1	115@6500	95001-95114	106175-108917			151532-152475	84923-84954	85887-86830
	TO SEPT. 356 A/1600	616/1	3 PB	32 NDIX	74/82.5	7.5:1	60@4500	72469-79999						
	356 A/1600 S	616/2	3 PB	32 NDIX	74/82.5	8.5:1	75@5000	83146-84770						
FROM SEPT.	356 B/1600 (356B T-5)	616/1	3PB	32 NDIX	74/82.5	7.5:1	60@4500	600101-601500	108918-110237			152476-152943		86831-87391
	356 B/1600 S	616/2	3 PB	32 NDIX	74/82.5	8.5:1	75@5000	84771-85550					Roadster	
	356 B/1600 S-90	616/7	3 PB	40 PII-4	74/82.5	9:1	90@5500	800101-802000						
	Carrera 1600 GS	692/2	PB	40 PII-4	66/87.5	9.5:1	105@6500	93101-93139						
	Carrera 1600 GT	692/3	PB	W 40 DCM	66/87.5	9.8:1	115@6500	95001-95114						
1960	356 B/1600	616/1	3PB	32 NDIX	74/82.5	7.5:1	60@4500	601501-604700	110238-114650			152944-154560		87392-88920
	356 B/1600 S	616/2	3 PB	32 NDIX	74/82.5	8.5:1	75@5000	85551-88320			87392-88920			
	356 B/1600 S-90	616/7	3 PB	40 PII 4	74/82.5	9:1	90@5500	800101-802000						
	Carrera 1600 GT	692/3	PB	W 40 DCM	66/87.5	9.8:1	115@6500	95001-95114						
1961	TO SEPT. 356 B/1600	616/1	3 PB	32 NDIX	74/82.5	7.5:1	60@4500	604701-606799	114651-117476		200001-201048	154561-155569		88921-89010
	356 B/1600 S	616/2	3 PB	32 NDIX	74/82.5	8.5:1	75@5000	88321-89999					Drauz	
	356 B/1600 S-90	616/7	3 PB	40 PII-4	74/82.5	9:1	90@5500	802001-803999	085001-085670				89011-89483	
	Carrera 1600 GT	692/3A	PB	44 PII-4	66/87.5	9.8:1	134@7300	96001-96050					D'leteren	
FROM SEPT.	356 B/1600	616/1	3 PB	32 NDIX	74/82.5	7.5:1	60@4500	606801-607750	117601-118950		201601-202200	155601-156200		89601-89849
	FROM AUG. 356 B/1600 S	616/12	3 PB	32 NDIX	74/82.5	8.5:1	75@5000	700001-701200						
	(356B T-6) 356B/1600 S-90	616/7	3 PB	40 PII-4	74/82.5	9:1	90@5500	804001-804630						
1962	TO JULY 356 B/1600	616/1	3 PB	32 NDIX	74/82.5	7.5:1	60@4500	607751-608900	118951-121099	210001-210899	202201-202299	156201-156999		
	356 B/1600 S	616/12	3 PB	32 NDIX	74/82.5	8.5:1	75@5000	701201-702800						
	356 B/16000 S-90	616/7	3 PB	40 PII-4	74/82.5	9:1	90@5500	804631-805600						
	Carrera 2/2000 GS	587/1	PB	40 PII-4	74/92	9.2:1	130@62006	97001-97446						
FROM JULY	356 B/1600	616/1	3 PB	32 NDIX	74/82.5	7.5:1	60@4500	608901-610000	121100-123042	210900-212171		157000-157768		
	356 B/1600 S	616/12	3 PB	32 NDIX	74/82.5	8.5:1	75@5000	702801-705050						
	356 B/1600 S-90	616/7	3 PB	40 PII-4	74/82.5	9:1	90@5500	805601-806600						

YEAR MFR.	VEHICLE AND ENGINE MODEL DESIGNATION		ENGINE MODEL	CRANK-CASE (INTER.)	CAM HT. CARBU-RETORS	STROKE/BORE	COMPR. RATIO	HP (DIN) @ RPM	ENGINE SERIAL NOS.	CHASSIS SERIES NUMBERS		
										REUTTER COUPE	KARMANN COUPE	REUTTER CABRIOLET
1963	TO JULY	356 B/1600	616/1	3 PB	32 NDIX	74/82.5	7.5:1	60@4500	610001-611000 0600501-0600600 611001-611200*	123043-125239		157769-158700
		356 B/1600 S	616/12	3 PB	32 NDIX	74/82.5	8.5:1	75@5000	705051-706000 0700501-0701200 706001-707200*			
		356 B/1600 S-90	616/7	3 PB	40PII-4	74/82.5	9:1	90@5500	806601-807000 0800501-0801000 807001-807400*			
		Carrera 2/2000 GS	587/1	PB	40 pii-4	74/92	9.2:1	130@62001	97001-97446			
		Carrera 2/2000 GT	587/2	PB	W 46 IDM/2	74/92	9.8:1	60@6900	98001-98032			
	FROM JULY (356 C)	356 C/1600 C	616/15	3 PB	32 NDIX	74/82.5	8.5:1	75@5200	710001-711870 73001-731102*	126001-128104	215001-216738	159001-159832
		356 C/1600 C	616/16	3 PB	40 PII-4	74/82.5	9.5:1	95@5800	810001-811001			
		356 C/1600 SC							820001-820522*			
1964		356 C/1600 C	616/15	3 PB	32 NDIX	74/82.5	8.5:1	75@5200	711871-716804 731103-733027*	128105-131927	216739-221482	159833-161577
		356 C/1600 SC	616/16	3 PB	40 PII-4	74/82.5	9.5:1	95@5800	811002-813562 820523-821701*			
		Carrera 2/2000 GS	587/1	3 PB	40 PII-4	74/92	9.2:1	130@6200	97001-97446			
1965		356 C/1600 C	616/15	3 PB	32 NDIX	74/82.5	8.5:1	75@5200	716805-717899 733028-733197*	131928-131930	221486-222580	161578-162165
		356 C/1600 SC	616/16	3 PB	40 PII-4	74/82.5	9.5:1	95@5800	813563-813893 821702-821855*			
1966	MARCH	356 C/1600 SC	616/26	3 PB	40 PII-4	74/82.5	9.5:1	95@5800	813894-813903			162166-162175

2: Two-piece crankcase PB: Plain journal bearings + 589/2 1300S engines were also * equipped with new heater system
 3: Three-piece crankcase RB: Roller bearings equipped with 40 PICB carburetors

Additionally there were three series of "exchange chassis" for various cars, including race cars, prototypes, damaged customer cars, Abarth vehicles, South African built cabriolets and random production cars. These numbers do not correlate to any particular model or type.

Years Mfg.	Chassis Numbers
1953 - 1961	12201-12376
1958 - 1962	5601-5624
1959 - 1965	13001-13414

PB: Plain Journal Bearing; RB: Roller Bearing; 2: Two-piece Crankcase;
 3: Three Piece Crankcase • 589/2 1300S Engines Were Also Equipped With
 40 PICB Carburetors, * Equipped With New Heater System

**Special Thanks To Dr. Brett Johnson For Providing Additional Technical Data.
 For a more detailed version of the Body & Engine ID Chart, see Dr. Johnson's
 "356 Restorer's Guide To Authenticity".**

Tune-Up Specifications

VALVE CLEARANCES			
YEAR/MODEL			
		INTAKE (INCHES)	
		EXHAUST (INCHES)	
1955-1963	356 A/B, 1600	.004	.006
	356 A/B, 1600 S	.004	.006
1960-1963	356 B, S90	.006	.004
1963-1965	356 C	.004	.006
	356 SC	.006	.004
1966-1967	912	.004	.006
1968-1969	912	.004	.006

IGNITION SETTINGS							
YEAR/MODEL		PLUG GAP IN INCHES	POINT GAP IN INCHES	DWELL	FIRING ORDER	TIMING AT	IDLE RPM (+50)
1955-1963	356 A/B, 1600	.024 TO .028	.016	47-53°	1-4-3-2	5 BTDC	800
	356 A/B, 1600 S	.024 TO .028	.016	47-53°	1-4-3-2	5 BTDC	900
1960-1963	356 B, S90	.024 TO .028	.016	47-53°	1-4-3-2	3 BTDC	900
1963-1965	356 C	.024 TO .028	.016	47-53°	1-4-3-2	5 BTDC	900
	356 SC	.024 TO .028	.016	47-53°	1-4-3-2	3 BTDC	900
1966-1967	912	.024 TO .028	.016	47-53°	1-4-3-2	3 BTDC	900
1968-1969	912	.024 TO .028	.016	47-53°	1-4-3-2	3 ATDC	900



To help expedite your order:

- Have model, year and chassis or engine number where applicable, available when placing your order.
- Double check your part numbers and application.
- Have your customer number available when placing either phone or mail order. If you have not received a customer number prior to placing the order, we will ask you for your complete mailing address/shipping address, and telephone number for our records.
- Our professional staff can usually edit part number errors, but the responsibility for correct number and application rests with the customer. Please provide part numbers if possible — it saves time.
- Have your credit card, expiration date, and billing address available.

Prices:

Our prices reflect the quality of merchandise our customers demand. We believe in competitive pricing but quality is never compromised to offer lowest prices. All prices are subject to change without notice. Invoices will be based on current prices at the time the order is shipped. We will gladly verify current prices by phone, fax, e-mail or mail.

Payment Methods:

We accept Visa, MasterCard, Discover and American Express credit cards, money orders, and checks. We do not ship C.O.D. Your credit card account will be charged **at the time of shipping** for only those items shipped.

Shipping:

Shipment for orders will be made via the most economical and expeditious means, unless special instructions are received. For U.S. and Canada delivery, UPS or Motor freight are most commonly used. Truck shipments are generally made freight collect, but may be prepaid on credit card orders. Crating charges may be added onto fragile or odd shaped items. All overseas orders are sent via air freight, UPS International, or U.S. Mail depending on size. Air freight orders are sent freight collect. U.S. Mail orders must be prepaid. Please specify preferred method.

Damage Claims:

The responsibility for safe delivery rests with the carrier after the order has been accepted from us for shipment. Should your shipment appear to be damaged or opened when received, check the contents in the presence of the carrier's agent. Open package immediately and report any discrepancies to the carrier at that time. Shipping damage claims are only good for 5 days from receipt of package. Inspect all parts for condition and note any parts discrepancies with invoice.

CUSTOMER SERVICE INFORMATION:**Back orders:**

Occasionally, an item will be out of stock at the time of your order. If you wish to have out of stock items back ordered, please specify "Fill Back orders." If not, please advise "No Back orders." Your invoice will indicate whether or not we have selected items for back order. Unfortunately, once a part is back ordered with our suppliers, it can not be cancelled. Any money being held for Back orders will be used when back order is filled, or refunded if you do not wish to carry a back order. Credit cards are not charged for back ordered items until the items are actually shipped.

Parts Supersession:

Supersession occur almost daily in the parts world. Since most of our customers are concerned with originality, we attempt to hold our supersession to a minimum—rather, we hope to source those last few remaining original parts when we can. If a supersession is acceptable to us, we will supply the new part. If you have a question regarding the suitability of a superseded part, please discuss the question with one of our parts representatives.

Returns & Replacements:

If you have a part that appears defective or is not the part that was ordered, please call to discuss the matter, or obtain a return authorization. Returns over 6 months old are eligible for Stoddard Store credit only. Parts over 12 months are not returnable.

Returns must be sent prepaid and you must include your invoices. We will charge a 20% handling fee on all returns unless the merchandise is defective or was shipped in error.

The following terms of warranty apply to all Parts and Accessories sold by Stoddard NLA-LLC.

SIC warrants that every new and remanufactured part and accessory sold to a customer will be free from defects in material and workmanship under normal use and service for 12 months/unlimited mileage from date of sale of the part or accessory to the original customer.

Warranty Period

The warranty period begins on the date of delivery of the parts or accessories to the original customer.

Items Covered:

Any part or accessory sold by Stoddard that is determined by Stoddard to be defective will be either repaired or replaced with a new or remanufactured part. The labor required to remove, repair or replace the defective part or accessory is not reimbursable.

Items and Damages Not Covered:

- 1 Parts or accessories damaged due to misuse, neglect, improper maintenance, alteration, accidents or fire, or which have been improperly lubricated repaired or installed, or used in applications for which they were not designed.
- 2 Parts or accessories made out of cloth or leather (upholstery, convertible tops), wood, paint or chrome which have been affected by environmental conditions, including, but not limited to, airborne fallout, chemicals, tree sap, road salt, hail, windstorms and other environmental factors.
- 3 Glass breakage and scratches are not covered unless a manufacturing fault can be established.
- 4 Parts or accessories from vehicles used in competitive events.
- 5 Any loss or damage caused by installation of an incorrect part. While Stoddard has made every effort to ensure that the information in this catalog is complete and accurate, please call us before attempting to install a part that you suspect is incorrect for the application.
- 6 Throughout the catalog, there are notes that give technical suggestions; Stoddard is not responsible for any consequential or incidental damages pertaining to these suggestions. Some prior automotive experience on your part is assumed. When in doubt or if you have any questions, please call us first.

Consequential Damages Excluded:

Stoddard is not responsible for loss of time, inconvenience, loss of use of the vehicle, towing expense or any other incidental or consequential damages.

To Obtain Warranty Repair or Replacement:

Present Stoddard with a copy of your original sales slip, name, mailing address, phone number, date of delivery of the part or accessory, when purchased, date of failure of the part or accessory, your vehicle's VIN number, and a description of the problem. Please call to arrange return before sending parts or accessories.

No Other Warranties Made

This warranty is in lieu of all other expressed warranties of Stoddard or any distributor of Stoddard parts. Any implied warranty is limited in duration to the duration of this warranty. Stoddard does not assume, or authorize any person to assume on its behalf, any other obligation or liability.

Business Hours

Parts Sales: Monday through Friday 8:30 a.m. to 6:00 p.m. (Eastern Standard Time -OHIO)

**NOW
IN
STOCK**

**LN ENGINEERING
NICKIES CYLINDER SETS**

Matched with
Mahle Motorsports
Forged Pistons
1720cc or 1925cc

3 Different
Combustion Chamber
Sizes

On The Shelf, Ready To Ship



Stoddard.

Your Trusted Parts Source — Since 1957.



Stoddard Sport Exhaust
For 356 and 912
All-Stainless, X-Pipe Design
NLA-111-010-05-SS
NLA-111-004-00-SS



New 356 Intake Plenum
Perfect Recreation
for Late 356
644-571-012-06



Pirelli Classic Tires
Porsche N-Spec
CN36 and P7
165/80R15 CN36 shown



NEW Exclusive Stoddard Production

Seat Recliner Mechanism Covers

New Concours Correct Molding and Color

356C, 1965-1967
911 and 912 in Grey
644-521-915-00-SET

1968 911 and 912 in Black
901-521-915-00-700-SET

1969-1973 911 and 912 in Black
901-521-915-01-SET



Borrani Turbo Sprint
Bi-Metallic with Hubs
and Knock-Offs
For 356A, 356B and 356C



Hella 128 Foglight With Yellow Lens
For 356B 356C
and 911 912
SIC-631-201-03



Upper and Lower Seat Rail Sets
356 & Early 911, 912
644-521-301-06-SET



Gas Tanks
For 356B T6 and 356C
Proper Grey Finish
NLA-201-001-07

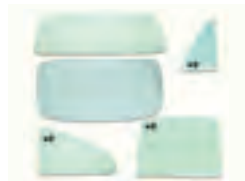

Tinted Window Sets
For Coupe,
Correct Markings
356A T2 / 356B T5
or 356B T6 / 356C
NLA-541-101-11-SET shown

Stoddard.com

NLAParts.com

Highland Heights, Ohio 44143 USA 800 342 1414

Reno, Nevada 89431 USA 800 438 8119

Stoddard Proudly Distributes These Great Products



For the latest additions and current pricing go to our web site with over 10,000 NOS, original Porsche Classic and Stoddard Authentic Parts all on line.



www.stoddard.com



Stoddard NLA-LLC
Highland Heights, Ohio 44143 USA 800-342-1414
Reno, Nevada 89502 USA 800-438-8119